

# TOPOGRAPHICAL SURVEY AND CONTOUR LAYOUT PLAN FOR PROPOSED RTS AT MOTA MAVA, RAJKOT

KEY MAP:-



KEY PLAN PROPOSED SITE

LEGEND :-

SR. NO.	LEGEND	DESCRIPTION
1		EXISTING ROAD
2		ROAD DIVIDER
3		FENCING
4		FIELD BOUNDARY
5		COMPOUND WALL
6		GATE
7		TBM MARKING
8		TREE
9		ELECTRIC POLE
10		MAN HOLE
11		WATER KUNDI
12		U/G TANK
13		WELL
14		KHADI
15		SHED
16		PAVKA BUILTUP STRUCTURE

## TENDER DRAWING

CONTRACTOR :- P.M.C./PROOF CHECKING :-

CONSULTANT :- CLIENT :-

☐ CONCEPTUAL DRAWING ☐ DETAIL DRAWING  
☒ TENDER DRAWING ☐ WORKING DRAWING

PROJECT:- CONSTRUCTION OF MSW REFUSE TRANSFER STATION WITH SUPPLY, INSTALLATION, TESTING AND COMMISSIONING OF MACHINERIES / EQUIPMENTS, TRANSPORTATION OF COMPACTED MSW FROM TRANSFER STATION TO TREATMENT / LANDFILL SITE AND SETTING UP OF MATERIAL RECOVERY FACILITY INCLUDING OPERATION & MAINTENANCE OF WHOLE SYSTEM FOR THE PERIOD OF 05 YEARS AT MOTAMAVA FOR RAJKOT MUNICIPAL CORPORATION.

PROJECT CODE:- INF-RMC-WOW-SWM-RAJ-2527-001

CLIENT:- RAJKOT MUNICIPAL CORPORATION

CONSULTANT:- **FACILE MAVEN PRIVATE LIMITED**  
 1701, 2 & 3, R/o Empire, Ph. + 91 - 261 - 6575999  
 Opp. Pal RTO, Pal, Fax: + 91 - 261 - 2733584  
 Surat: 395005 Email: info@facilemaven.com

TITLE:- TOPOGRAPHICAL SURVEY AND CONTOUR LAYOUT PLAN FOR PROPOSED RTS AT MOTA MAVA, RAJKOT

DRAWN BY:- AKSHAY	DESIGNED BY:- SHIVANG
CHECKED BY:- DR. HARSHUL PAREKH	PROJ. NO.:-
SCALE:- N.T.S	DRG. NO.:-
DATE:- 23/03/2026	REVISION:- R0





## LAYOUT OF REFUSE TRANFER STATION AT MOTA MAVA, RAJKOT.

## KEY MAP:-

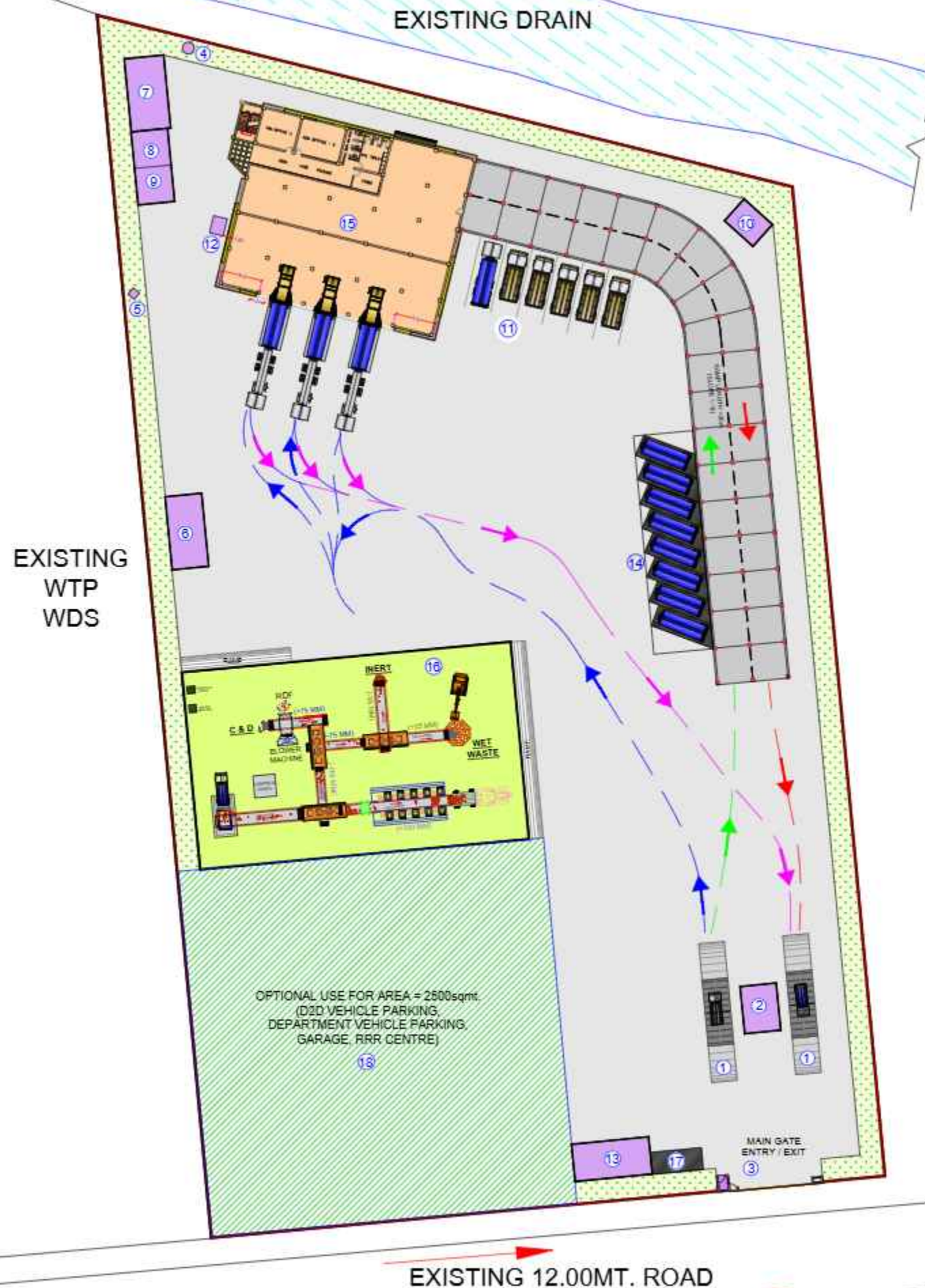

UNIT	AREA
1. WEIGH BRIDGE (QTY:-2) (3.60m X 19.00m)	60 M/T capacity
2. WEIGH BRIDGE OFFICE (4.94m X 6.46m)	32.00 sqmt.
3. MAINGATE & SECURITY CABIN	14.39m length
4. BORE WELL	-
5. FIRE HYDRANT SYSTEM	-
6. TRUCK WASHING AREA & MAINTENANCE AREA (10.00m X 5.00m)	50.00 sqmt.
7. U.G WATER TANK (10.00m X 5.40m)	54.00 sqmt.
8. ELECTRIC ROOM (5.00m X 5.00m)	25.00 sqmt.
9. GENERATOR ROOM (5.00m X 5.00m)	25.00 sqmt.
10. TOILET BLOCK (4.00m X 5.21m)	21.00 sqmt.
11. SWM VEHICLE PARKING AREA (18.00m X 10.00m)	180.00 sqmt.
12. LEACHATE TANK (1.90m X 2.40m)	4.56sqmt.
13. ADMIN OFFICE (10.56m X 5.51m)	53.88 sqmt.
14. CONTAINER STORAGE SPACE (29.00m X 9.00m)	261.00 sqmt.
15. REFUSE TRANSFER STATION BUILDING (30.00m X 25.00m)	750.00 sqmt.
16. MATERIAL RECOVERY FACILITY SHED (45.00m X 27.00m)	1215.00 sqmt.
17. STAFF PARKING AREA (7.00m X 3.00m)	21.00 sqmt.
18. OPTIONAL USE FOR AREA (50.00m X 50.00m)	2500.00 sqmt.

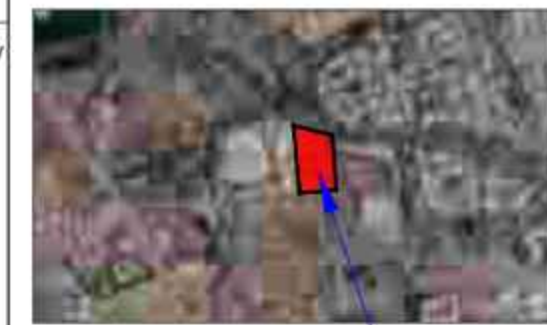

PROPOSED SITE

## TENDER DRAWING

CONTRACTOR :-

P.M.C./PROOF CHECKING :-

CONSULTANT :-

CLIENT :-

☐ CONCEPTUAL DRAWING☐ DETAILED DRAWING☒ TENDER DRAWING☐ WORKING DRAWING

NO	DATE	DESCRIPTION	SIGNATURE
PROJECT:- CONSTRUCTION OF MSW REFUSE TRANSFER STATION WITH SUPPLY, INSTALLATION, TESTING AND COMMISSIONING OF MACHINERIES / EQUIPMENTS, TRANSPORTATION OF COMPACTED MSW FROM TRANSFER STATION TO TREATMENT / LANDFILL SITE AND SETTING UP OF MATERIAL RECOVERY FACILITY INCLUDING OPERATION & MAINTENANCE OF WHOLE SYSTEM FOR THE PERIOD OF 05 YEARS AT MOTAMAVA FOR RAJKOT MUNICIPAL CORPORATION.			
PROJECT CODE:- INF-RMC-WOW-SWM-RAJ-2627-001			
CLIENT:- RAJKOT MUNICIPAL CORPORATION			
CONSULTANT:- FACILE MAVEN PRIVATE LIMITED			
<div>  <div> 1701, 2 &amp; 3, Rio Empire, Opp. Pal RTO, Pal, Surat 395009 </div> <div> Ph: + 91 - 261 - 6575998 Fax: + 91 - 261 - 2733584 Email: infra@facilemaven.com </div> </div>			
TITLE:- LAYOUT OF REFUSE TRANFER STATION AT MOTA MAVA, RAJKOT.			
DRAWN BY :- AKSHAY		DESIGNED BY :- SHIVANG	
CHECKED BY :- DR. HARSHUL PAREKH		PROJ. NO. :-	
SCALE :- N.T.S		DRG. NO. :-	
DATE :- 23/03/2026		REVISION :- R0	

PROPOSED COMPOUND WALL = 476.00 rmt.

GREEN BELT AREA = 1,112.00 sqmt.

GREEN LENGTH = 315.00 m

LAND DEVELOPMENT AREA = 7,050.00 sqmt.

TOTAL PLOT BOUNDARY AREA = 14,000.00 sqmt.

DISCLAIMAR :- THIS DRAWING IS PROPERTY OF FACILE MAVEN. THIS DRAWING / IT PART SHALL NOT COPIED REPRODUCE WITHOUT PERMISSION OF FACILE MAVEN.



# DETAILS OF RTS BUILDING CENTRE LINE PLAN AT MOTA MAVA, RAJKOT.

## KEY MAP:-

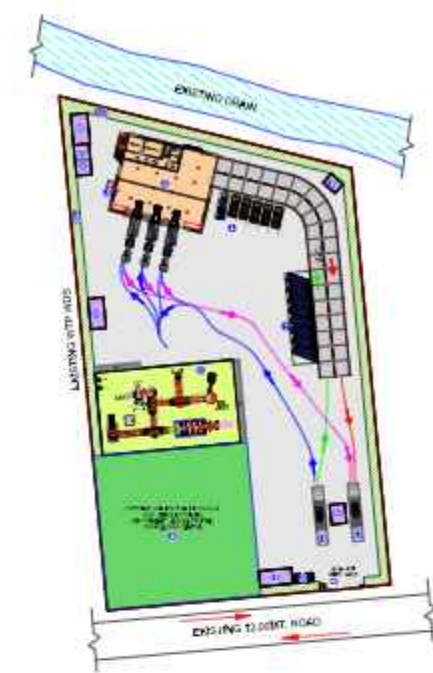

## TENDER DRAWING

CONTRACTOR :-

P.M.C./PROOF CHECKING :-

CONSULTANT :-

CLIENT :-

☐ CONCEPTUAL DRAWING

☐ DETAILED DRAWING

☒ TENDER DRAWING

☐ WORKING DRAWING

NO	DATE	DESCRIPTION	SIGNATURE
PROJECT:- CONSTRUCTION OF MSW REFUSE TRANSFER STATION WITH SUPPLY, INSTALLATION, TESTING AND COMMISSIONING OF MACHINERIES / EQUIPMENTS, TRANSPORTATION OF COMPACTED MSW FROM TRANSFER STATION TO TREATMENT / LANDFILL SITE AND SETTING UP OF MATERIAL RECOVERY FACILITY INCLUDING OPERATION & MAINTENANCE OF WHOLE SYSTEM FOR THE PERIOD OF 05 YEARS AT MOTA MAVA FOR RAJKOT MUNICIPAL CORPORATION.			
PROJECT CODE:- INF-RMC-WOW-SWM-RAJ-2627-001			
CLIENT:- RAJKOT MUNICIPAL CORPORATION			
CONSULTANT:- FACILE MAVEN PRIVATE LIMITED			
1701, 2 & 3, Rio Empire, Opp. Pal RTO, Pal, Surat 395009		Ph: + 91 - 261 - 6575998 Fax: + 91 - 261 - 2733584 Email: infra@facilemaven.com	
TITLE:- DETAILS OF RTS BUILDING CENTRE LINE PLAN AT MOTA MAVA, RAJKOT.			
DRAWN BY :- AKSHAY		DESIGNED BY :- SHIVANG	
CHECKED BY :- DR. HARSHUL PAREKH		PROJ. NO. :- -	
SCALE :- N.T.S		DRG. NO. :- -	
DATE :- 23/03/2026		REVISION :- R0	

## CENTER LINE PLAN

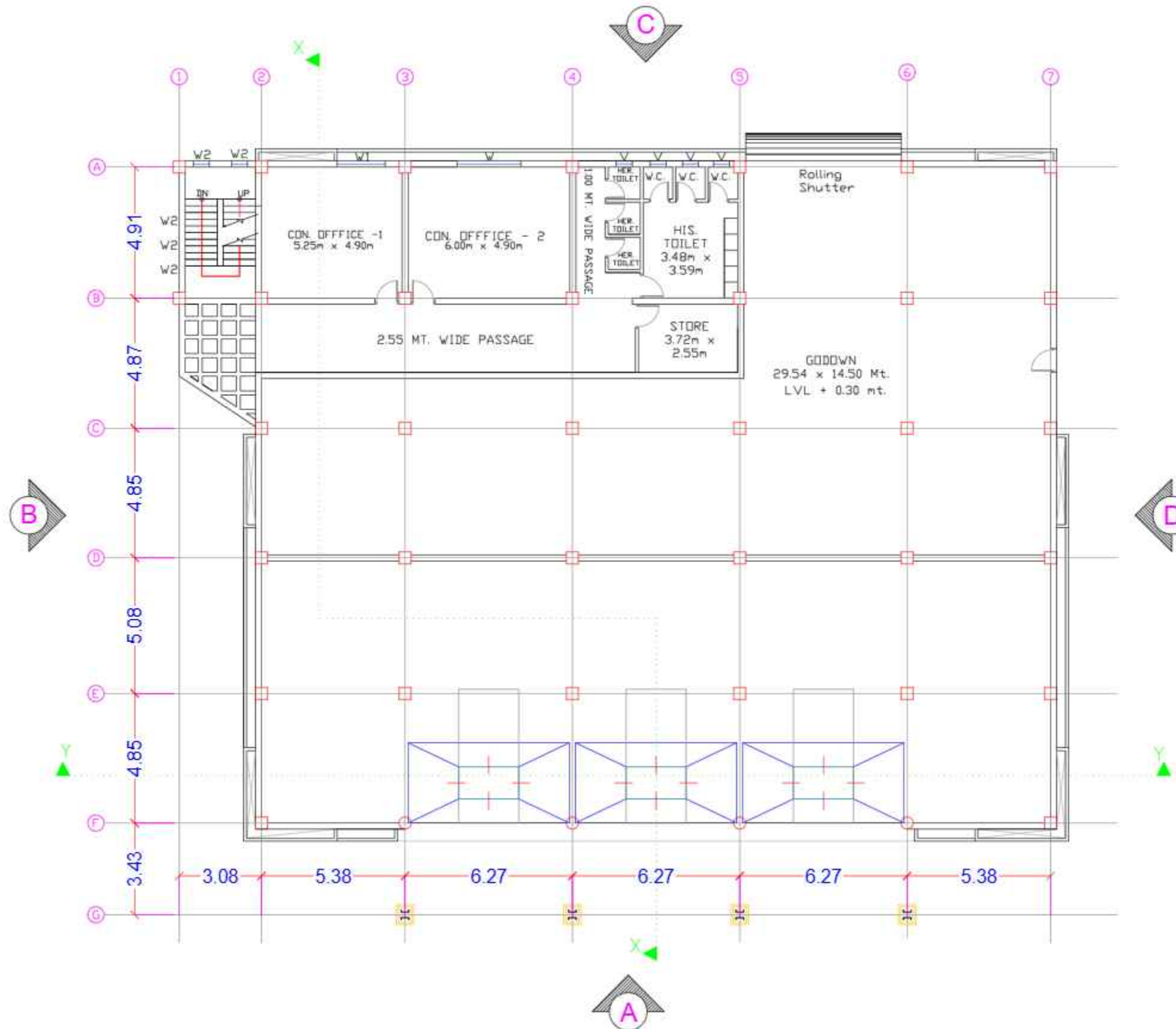

# DETAILS OF RTS BUILDING GROUND FLOOR PLAN AT MOTA MAVA, RAJKOT.

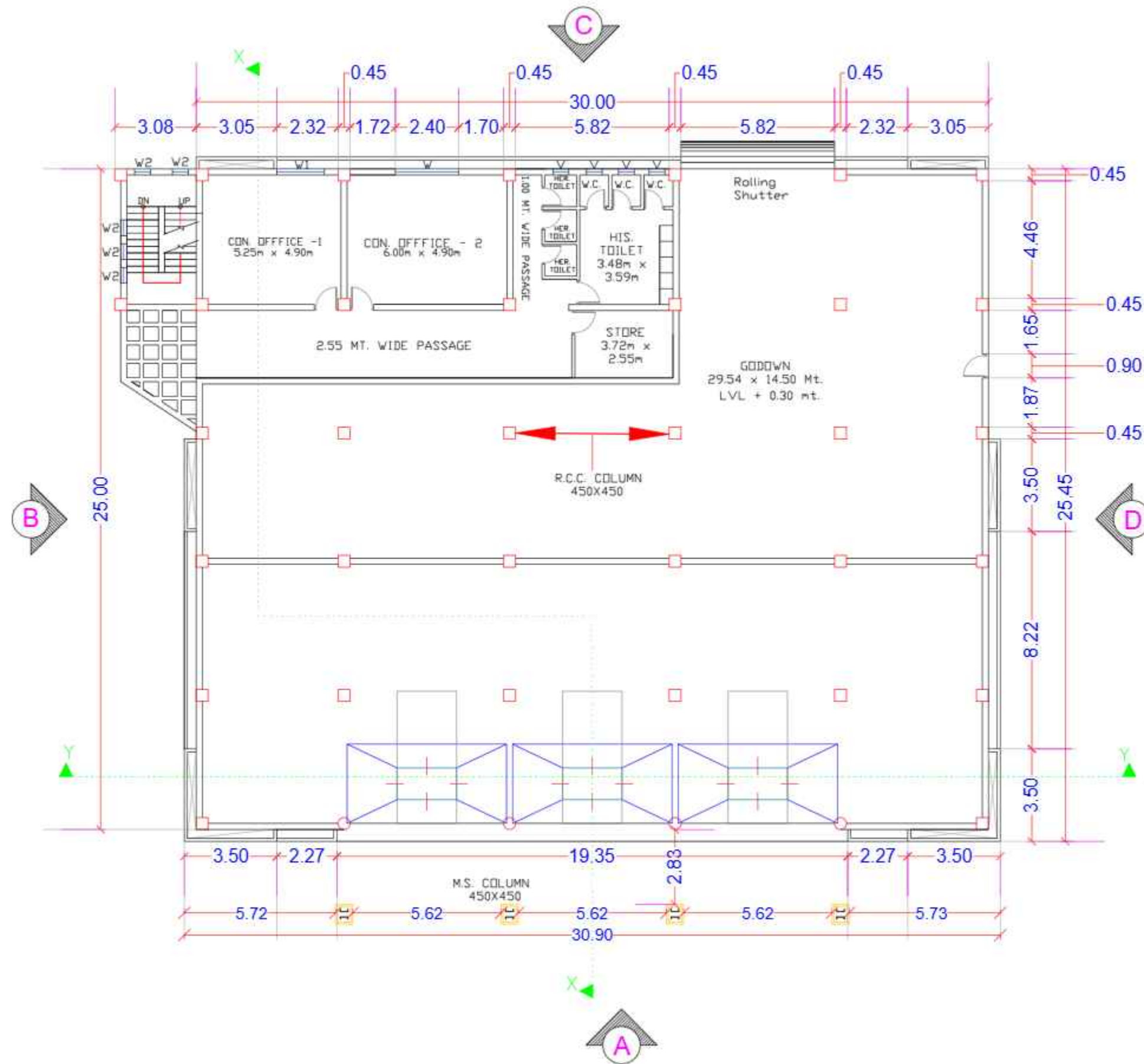

## KEY MAP:-

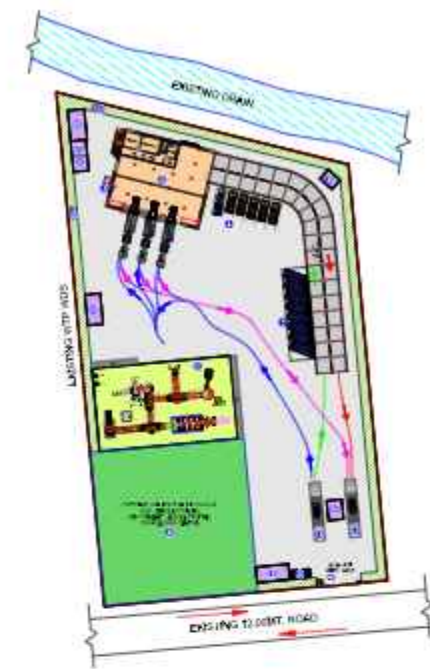

## TENDER DRAWING

CONTRACTOR :- P.M.C./PROOF CHECKING :-

CONSULTANT :- CLIENT :-

☐ CONCEPTUAL DRAWING ☐ DETAILED DRAWING  
☒ TENDER DRAWING ☐ WORKING DRAWING

NO	DATE	DESCRIPTION	SIGNATURE
1			
2			
3			

PROJECT:- CONSTRUCTION OF MSW REFUSE TRANSFER STATION WITH SUPPLY, INSTALLATION, TESTING AND COMMISSIONING OF MACHINERIES / EQUIPMENTS, TRANSPORTATION OF COMPACTED MSW FROM TRANSFER STATION TO TREATMENT / LANDFILL SITE AND SETTING UP OF MATERIAL RECOVERY FACILITY INCLUDING OPERATION & MAINTENANCE OF WHOLE SYSTEM FOR THE PERIOD OF 05 YEARS AT MOTAMAVA FOR RAJKOT MUNICIPAL CORPORATION.

PROJECT CODE:- INF-RMC-WOW-SWM-RAJ-2627-001

CLIENT:- RAJKOT MUNICIPAL CORPORATION

CONSULTANT:- **FACILE MAVEN PRIVATE LIMITED**  
 1701, 2 & 3, Rio Empire, Ph: + 91 - 261 - 6575998  
 Opp. Pal RTO, Pal, Fax: + 91 - 261 - 2733584  
 Surat 395009 Email: infra@facilemaven.com

TITLE:- DETAILS OF RTS BUILDING GROUND FLOOR PLAN AT MOTA MAVA, RAJKOT.

DRAWN BY :-	AKSHAY	DESIGNED BY :-	SHIVANG
CHECKED BY :-	DR. HARSHUL PAREKH	PROJ. NO. :-	-
SCALE :-	N.T.S	DRG. NO. :-	-
DATE :-	23/03/2026	REVISION :-	R0



# DETAILS OF RTS BUILDING FIRST FLOOR PLAN AT MOTA MAVA, RAJKOT.

## KEY MAP:-

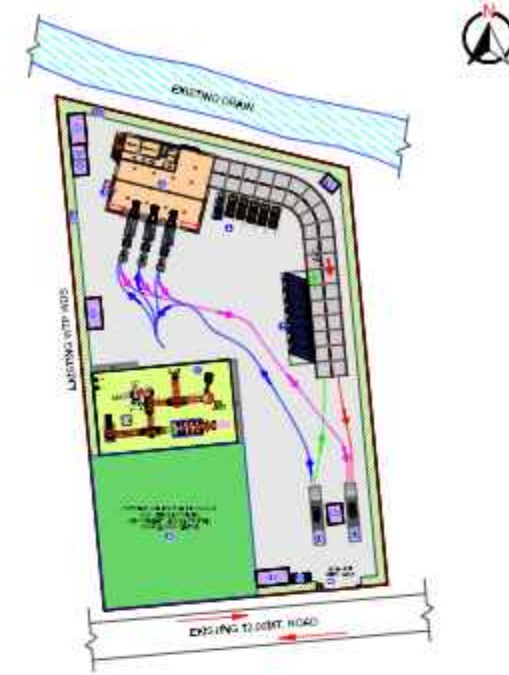

## TENDER DRAWING

CONTRACTOR :- P.M.C./PROOF CHECKING :-

CONSULTANT :- CLIENT :-

☐ CONCEPTUAL DRAWING ☐ DETAILED DRAWING  
☒ TENDER DRAWING ☐ WORKING DRAWING

NO	DATE	DESCRIPTION	SIGNATURE
PROJECT:- CONSTRUCTION OF MSW REFUSE TRANSFER STATION WITH SUPPLY, INSTALLATION, TESTING AND COMMISSIONING OF MACHINERIES / EQUIPMENTS, TRANSPORTATION OF COMPACTED MSW FROM TRANSFER STATION TO TREATMENT / LANDFILL SITE AND SETTING UP OF MATERIAL RECOVERY FACILITY INCLUDING OPERATION & MAINTENANCE OF WHOLE SYSTEM FOR THE PERIOD OF 05 YEARS AT MOTAMAVA FOR RAJKOT MUNICIPAL CORPORATION.			
PROJECT CODE:- INF-RMC-WOW-SWM-RAJ-2627-001			
CLIENT:- RAJKOT MUNICIPAL CORPORATION			
CONSULTANT:- FACILE MAVEN PRIVATE LIMITED			
1701, 2 & 3, Rio Empire, Opp. Pal RTO, Pal, Surat 395009		Ph: + 91 - 261 - 6575998 Fax: + 91 - 261 - 2733584 Email: infra@facilemaven.com	
TITLE:- DETAILS OF RTS BUILDING FIRST FLOOR PLAN AT MOTA MAVA, RAJKOT.			
DRAWN BY :- AKSHAY		DESIGNED BY :- SHIVANG	
CHECKED BY :- DR. HARSHUL PAREKH		PROJ. NO. :-	
SCALE :- N.T.S		DRG. NO. :-	
DATE :- 23/03/2026		REVISION :- R0	

B

C

D

A

## FIRST FLOOR PLAN

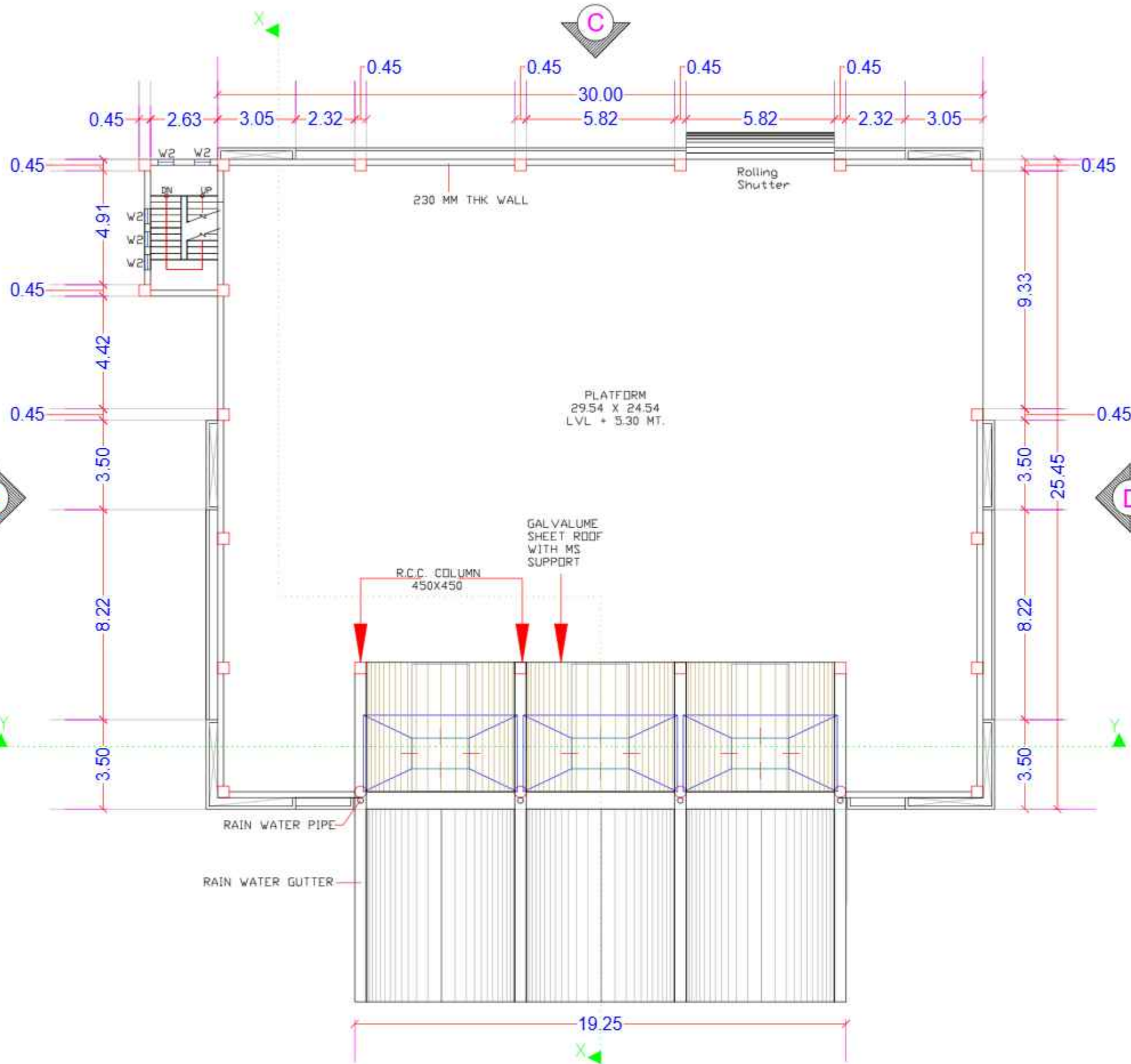

# DETAILS OF RTS BUILDING ELEVATION - A & B AT MOTA MAVA, RAJKOT.

## KEY MAP:-

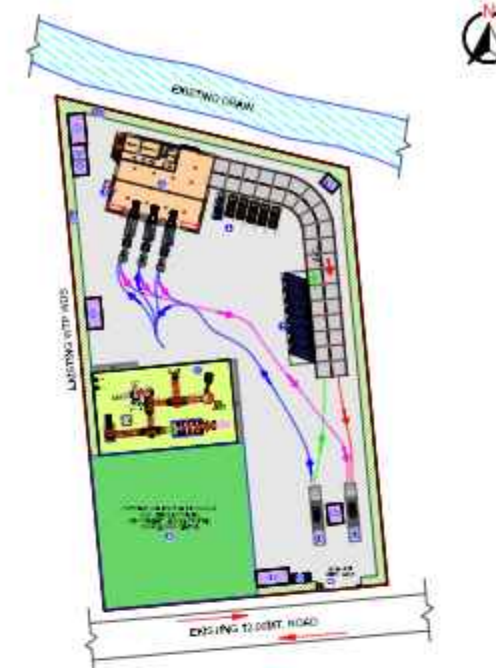

## TENDER DRAWING

CONTRACTOR :-

P.M.C./PROOF CHECKING :-

CONSULTANT :-

CLIENT :-

☐ CONCEPTUAL DRAWING

☐ DETAILED DRAWING

☒ TENDER DRAWING

☐ WORKING DRAWING

NO	DATE	DESCRIPTION	SIGNATURE

PROJECT:- CONSTRUCTION OF MSW REFUSE TRANSFER STATION WITH SUPPLY, INSTALLATION, TESTING AND COMMISSIONING OF MACHINERIES / EQUIPMENTS, TRANSPORTATION OF COMPACTED MSW FROM TRANSFER STATION TO TREATMENT / LANDFILL SITE AND SETTING UP OF MATERIAL RECOVERY FACILITY INCLUDING OPERATION & MAINTENANCE OF WHOLE SYSTEM FOR THE PERIOD OF 05 YEARS AT MOTAMAVA FOR RAJKOT MUNICIPAL CORPORATION.

PROJECT CODE:- INF-RMC-WOW-SWM-RAJ-2627-001

CLIENT:- RAJKOT MUNICIPAL CORPORATION

CONSULTANT:- FACILE MAVEN PRIVATE LIMITED

1701, 2 & 3, Rio Empire,	Ph: + 91 - 261 - 6575998
Opp. Pal RTO, Pal,	Fax: + 91 - 261 - 2733584
Surat 395009	Email: infra@facilemaven.com

TITLE:- DETAILS OF RTS BUILDING ELEVATION - A & B AT MOTA MAVA, RAJKOT.

DRAWN BY :-	AKSHAY	DESIGNED BY :-	SHIVANG
-------------	--------	----------------	---------

CHECKED BY :-	DR. HARSHUL PAREKH	PROJ. NO. :-	-
---------------	--------------------	--------------	---

SCALE :-	N.T.S	DRG. NO. :-	-
----------	-------	-------------	---

DATE :-	23/03/2026	REVISION :-	R0
---------	------------	-------------	----

+10.30 MT. PARAPET LVL

+5.50 MT. SLAB LVL

± 0.00 MT. GR LVL

ELEVATION - A

+10.30 MT. PARAPET LVL

+5.50 MT. SLAB LVL

+ 0.30 MT. PLINTH LVL  
± 0.00 MT. FINISH GROUND LVL

ELEVATION - B

+10.30 MT. PARAPET LVL

RAIN WATER PIPE  
GALVALUME SHEET ROOF WITH MS SUPPORT  
+5.50 MT. SLAB LVL  
GUTTER  
MS SUPPORT  
MS COLUMN  
+ 0.30 MT. PLINTH LVL  
± 0.00 MT. GR LVL



DETAILS OF RTS BUILDING ELEVATION - C & D AT MOTA MAVA, RAJKOT.

KEY MAP:-

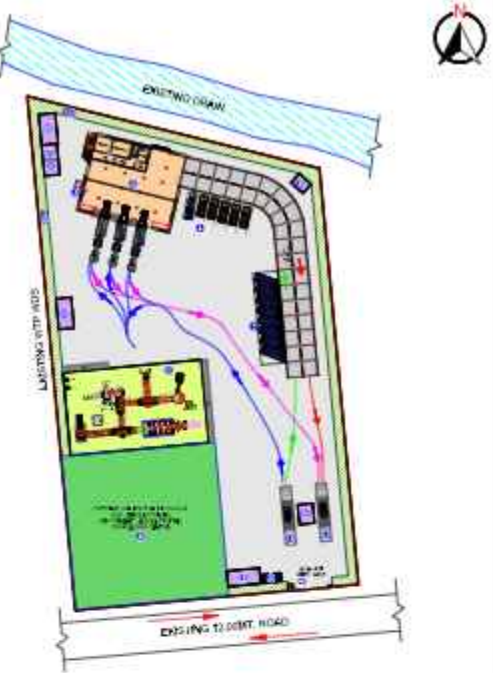

TENDER DRAWING

CONTRACTOR :- P.M.C./PROOF CHECKING :-

CONSULTANT :- CLIENT :-

☐ CONCEPTUAL DRAWING ☐ DETAILED DRAWING  
☒ TENDER DRAWING ☐ WORKING DRAWING

NO	DATE	DESCRIPTION	SIGNATURE
PROJECT:- CONSTRUCTION OF MSW REFUSE TRANSFER STATION WITH SUPPLY, INSTALLATION, TESTING AND COMMISSIONING OF MACHINERIES / EQUIPMENTS, TRANSPORTATION OF COMPACTED MSW FROM TRANSFER STATION TO TREATMENT / LANDFILL SITE AND SETTING UP OF MATERIAL RECOVERY FACILITY INCLUDING OPERATION & MAINTENANCE OF WHOLE SYSTEM FOR THE PERIOD OF 05 YEARS AT MOTAMAVA FOR RAJKOT MUNICIPAL CORPORATION.			
PROJECT CODE:- INF-RMC-WOW-SWM-RAJ-2627-001			
CLIENT:- RAJKOT MUNICIPAL CORPORATION			
CONSULTANT:- FACILE MAVEN PRIVATE LIMITED			
 1701, 2 & 3, Rio Empire, Opp. Pal RTO, Pal, Surat 395009 Ph: + 91 - 261 - 6575998 Fax: + 91 - 261 - 2733584 Email: infra@facilemaven.com			
TITLE:- DETAILS OF RTS BUILDING ELEVATION - C & D AT MOTA MAVA, RAJKOT.			
DRAWN BY :- AKSHAY		DESIGNED BY :- SHIVANG	
CHECKED BY :- DR. HARSHUL PAREKH		PROJ. NO. :- -	
SCALE :- N.T.S		DRG. NO. :- -	
DATE :- 23/03/2026		REVISION :- R0	

ELEVATION - C

ELEVATION - D

# DETAILS OF RTS BUILDING SECTION - XX & YY AT MOTA MAVA, RAJKOT.

KEY MAP:-

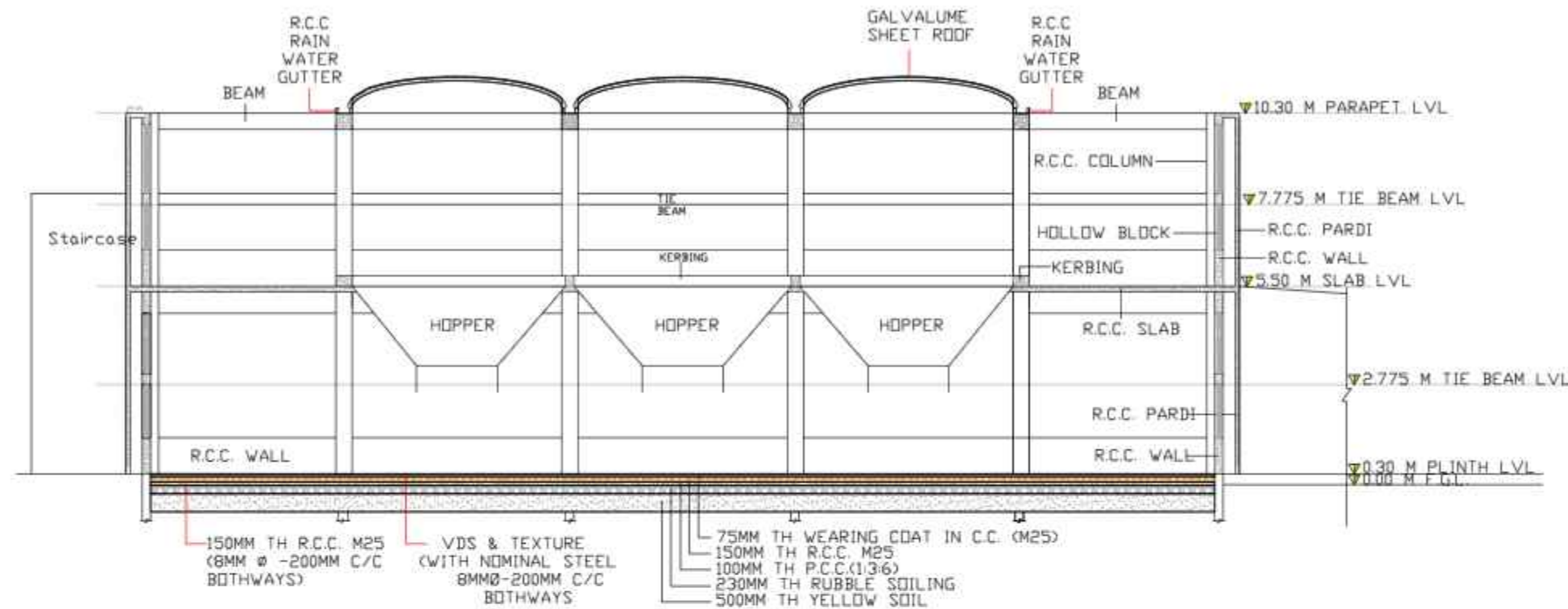
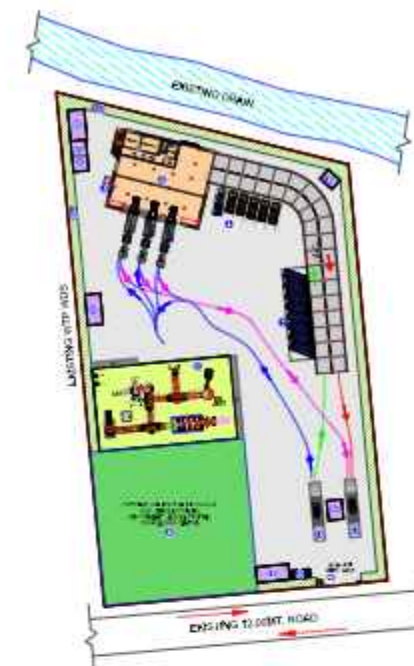

SECTION - YY

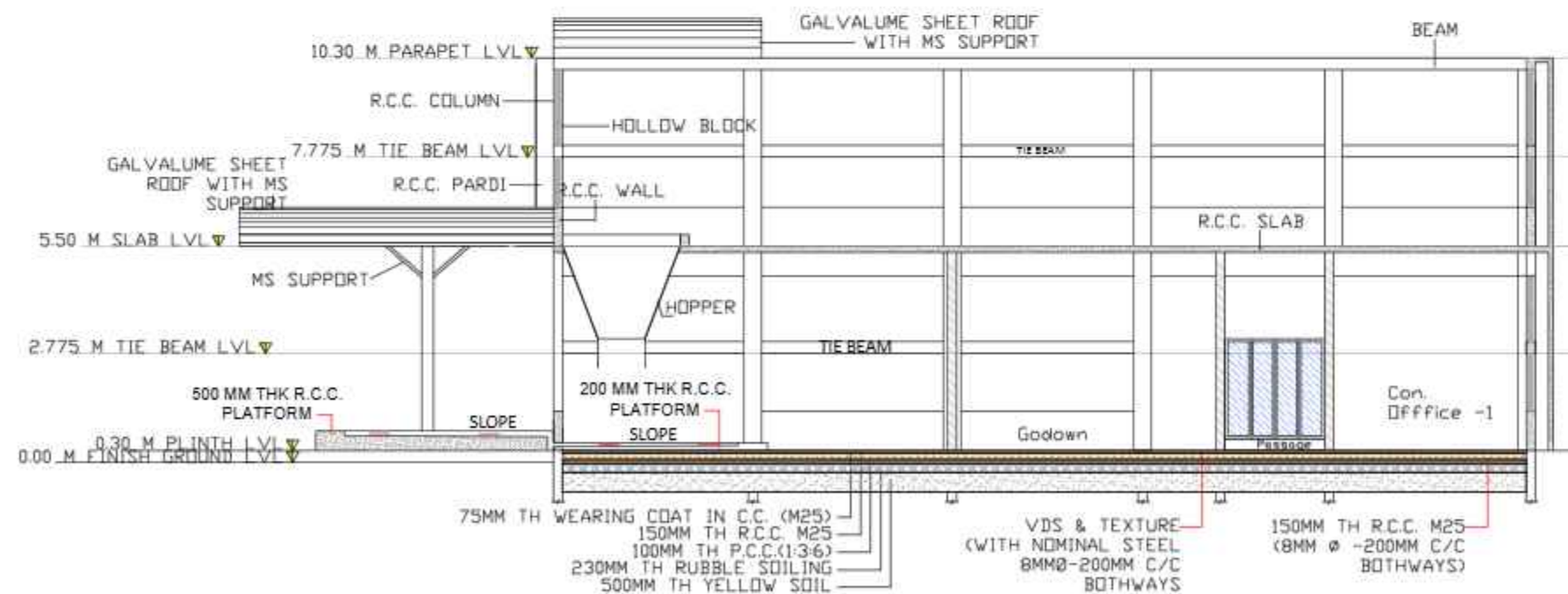

SECTION - XX

## TENDER DRAWING

CONTRACTOR :- P.M.C./PROOF CHECKING :-

CONSULTANT :- CLIENT :-

☐ CONCEPTUAL DRAWING ☐ DETAILED DRAWING  
☒ TENDER DRAWING ☐ WORKING DRAWING

NO	DATE	DESCRIPTION	SIGNATURE
PROJECT:- CONSTRUCTION OF MSW REFUSE TRANSFER STATION WITH SUPPLY, INSTALLATION, TESTING AND COMMISSIONING OF MACHINERIES / EQUIPMENTS, TRANSPORTATION OF COMPACTED MSW FROM TRANSFER STATION TO TREATMENT / LANDFILL SITE AND SETTING UP OF MATERIAL RECOVERY FACILITY INCLUDING OPERATION & MAINTENANCE OF WHOLE SYSTEM FOR THE PERIOD OF 05 YEARS AT MOTAMAVA FOR RAJKOT MUNICIPAL CORPORATION.			
PROJECT CODE:- INF-RMC-WOW-SWM-RAJ-2627-001			
CLIENT:- RAJKOT MUNICIPAL CORPORATION			
CONSULTANT:- FACILE MAVEN PRIVATE LIMITED			
1701, 2 & 3, Rio Empire, Opp. Pal RTO, Pal, Surat 395009		Ph: + 91 - 261 - 6575998 Fax: + 91 - 261 - 2733584 Email: infra@facilemaven.com	
TITLE:- DETAILS OF RTS BUILDING SECTION - XX & YY AT MOTA MAVA, RAJKOT.			
DRAWN BY :- AKSHAY		DESIGNED BY :- SHIVANG	
CHECKED BY :- DR. HARSHUL PAREKH		PROJ. NO. :-	
SCALE :- N.T.S		DRG. NO. :-	
DATE :- 23/03/2026		REVISION :- R0	



# RTS BUILDING RAMP DETAILS AT MOTA MAVA, RAJKOT.

KEY MAP:-

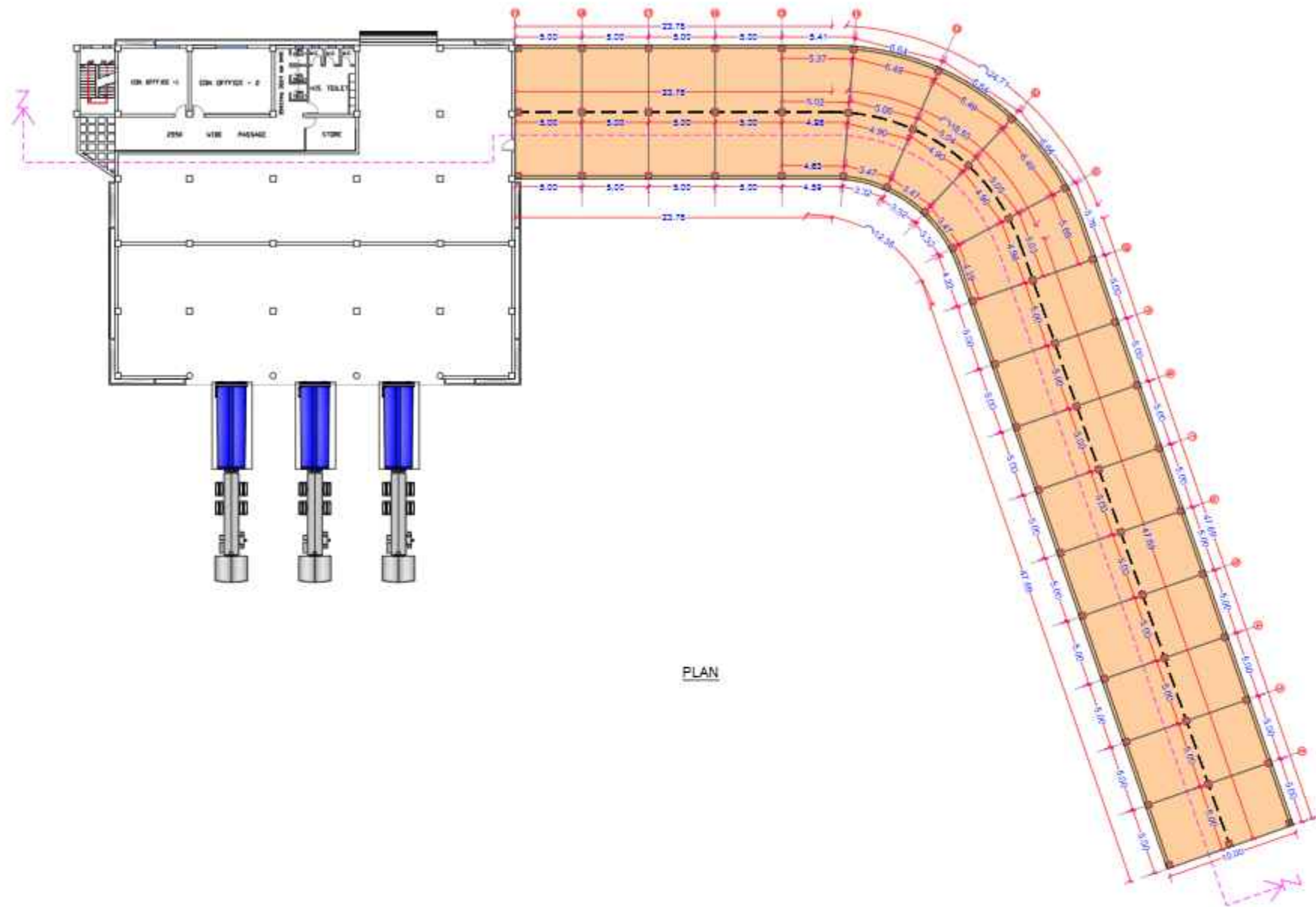
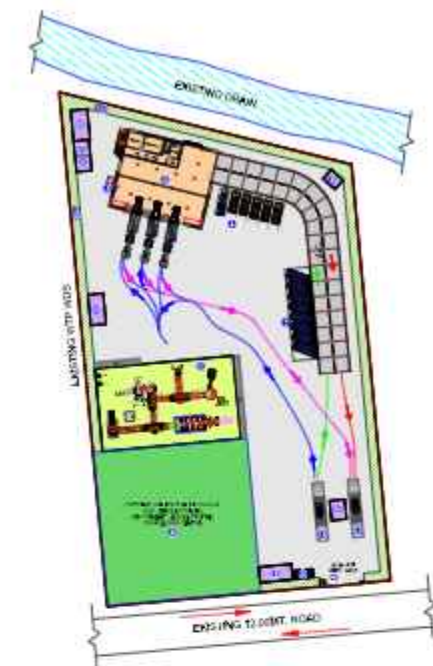

PLAN



RAMP SECTION - Z Z ( OUTER SIDE OF THE RAMP ) C/C



RAMP FRONT ELEVATION

## TENDER DRAWING

CONTRACTOR :-

P.M.C./PROOF CHECKING :-

CONSULTANT :-

CLIENT :-

☐ CONCEPTUAL DRAWING

☐ DETAILED DRAWING

☒ TENDER DRAWING

☐ WORKING DRAWING

NO	DATE	DESCRIPTION	SIGNATURE

PROJECT:- CONSTRUCTION OF MSW REFUSE TRANSFER STATION WITH SUPPLY, INSTALLATION, TESTING AND COMMISSIONING OF MACHINERIES / EQUIPMENTS, TRANSPORTATION OF COMPACTED MSW FROM TRANSFER STATION TO TREATMENT / LANDFILL SITE AND SETTING UP OF MATERIAL RECOVERY FACILITY INCLUDING OPERATION & MAINTENANCE OF WHOLE SYSTEM FOR THE PERIOD OF 05 YEARS AT MOTAMAVA FOR RAJKOT MUNICIPAL CORPORATION.

PROJECT CODE:- INF-RMC-WOW-SWM-RAJ-2627-001

CLIENT:- RAJKOT MUNICIPAL CORPORATION

CONSULTANT:- FACILE MAVEN PRIVATE LIMITED

1701, 2 & 3, Rio Empire, Ph: + 91 - 261 - 6575998  
Opp. Pal RTO, Pal, Fax: + 91 - 261 - 2733584  
Surat 395009 Email: infra@facilemaven.com

TITLE:- RTS BUILDING RAMP DETAILS AT MOTA MAVA, RAJKOT.

DRAWN BY :- AKSHAY DESIGNED BY :- SHIVANG

CHECKED BY :- DR. HARSHUL PAREKH PROJ. NO. :-

SCALE :- N.T.S. DRG. NO. :-

DATE :- 23/03/2026 REVISION :- R0



# DETAILS OF MATERIAL RECOVERY FACILITY AT MOTA MAVA, RAJKOT.

## KEY MAP:-

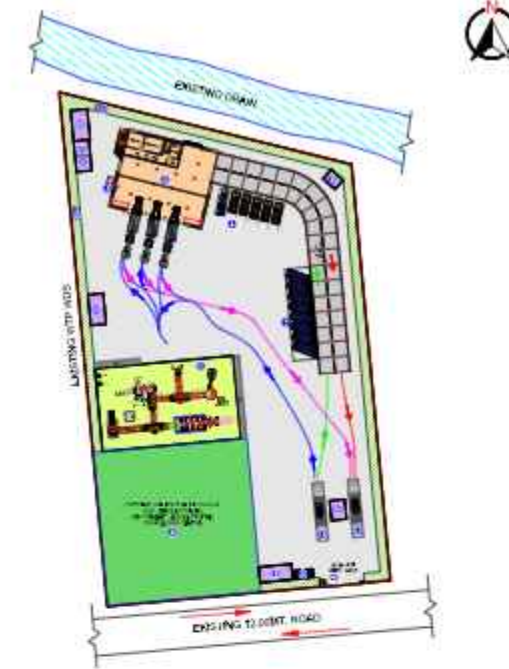

## TENDER DRAWING

CONTRACTOR :- P.M.C./PROOF CHECKING :-

CONSULTANT :- CLIENT :-

☐ CONCEPTUAL DRAWING ☐ DETAILED DRAWING  
☒ TENDER DRAWING ☐ WORKING DRAWING

NO	DATE	DESCRIPTION	SIGNATURE

PROJECT:- CONSTRUCTION OF MSW REFUSE TRANSFER STATION WITH SUPPLY, INSTALLATION, TESTING AND COMMISSIONING OF MACHINERIES / EQUIPMENTS, TRANSPORTATION OF COMPACTED MSW FROM TRANSFER STATION TO TREATMENT / LANDFILL SITE AND SETTING UP OF MATERIAL RECOVERY FACILITY INCLUDING OPERATION & MAINTENANCE OF WHOLE SYSTEM FOR THE PERIOD OF 05 YEARS AT MOTAMAVA FOR RAJKOT MUNICIPAL CORPORATION.

PROJECT CODE:- INF-RMC-WOW-SWM-RAJ-2627-001

CLIENT:- RAJKOT MUNICIPAL CORPORATION

CONSULTANT:- **FACILE MAVEN PRIVATE LIMITED**  
 1701, 2 & 3, Rio Empire, Ph: + 91 - 261 - 6575998  
 Opp. Pal RTO, Pal, Fax: + 91 - 261 - 2733584  
 Surat 395009 Email: infra@facilemaven.com

TITLE:- DETAILS OF MATERIAL RECOVERY FACILITY AT MOTA MAVA, RAJKOT.

DRAWN BY :-	AKSHAY	DESIGNED BY :-	SHIVANG
CHECKED BY :-	DR. HARSHUL PAREKH	PROJ. NO. :-	-
SCALE :-	N.T.S	DRG. NO. :-	-
DATE :-	23/03/2026	REVISION :-	R0

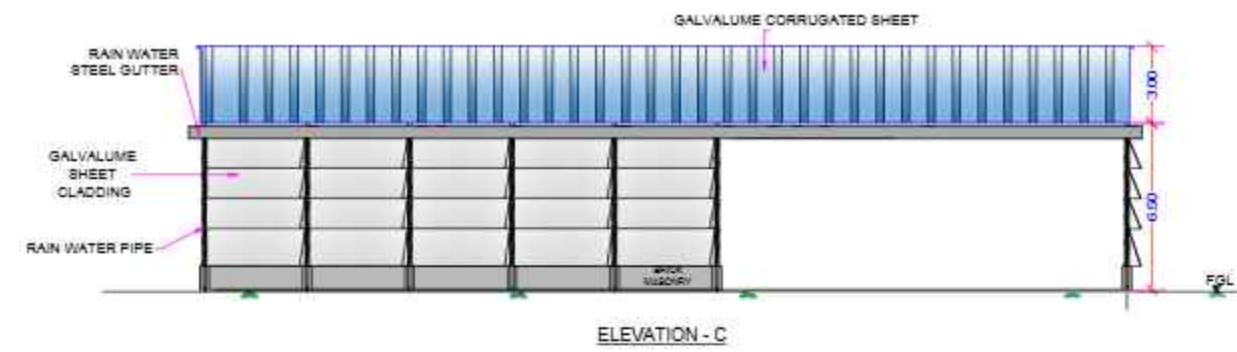

ELEVATION - C

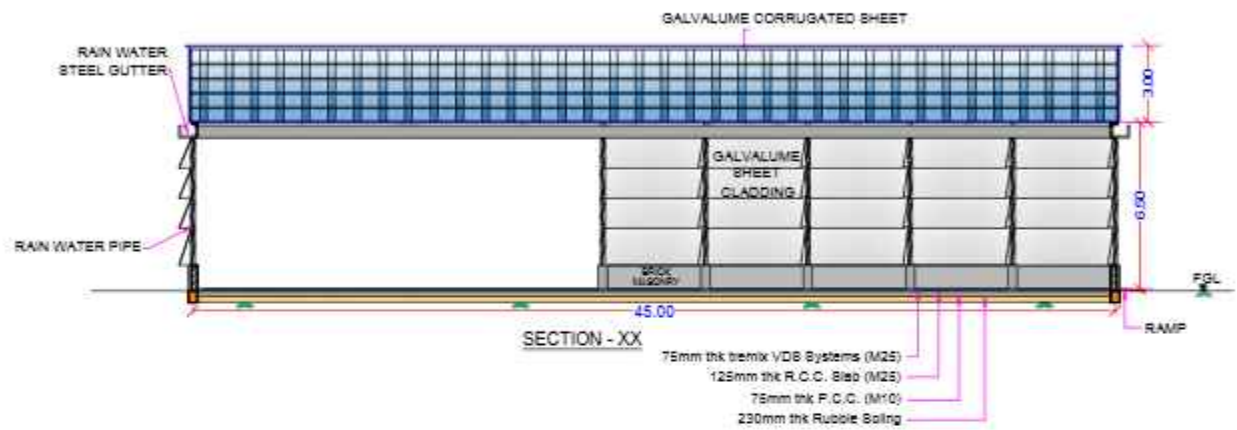

SECTION - XX

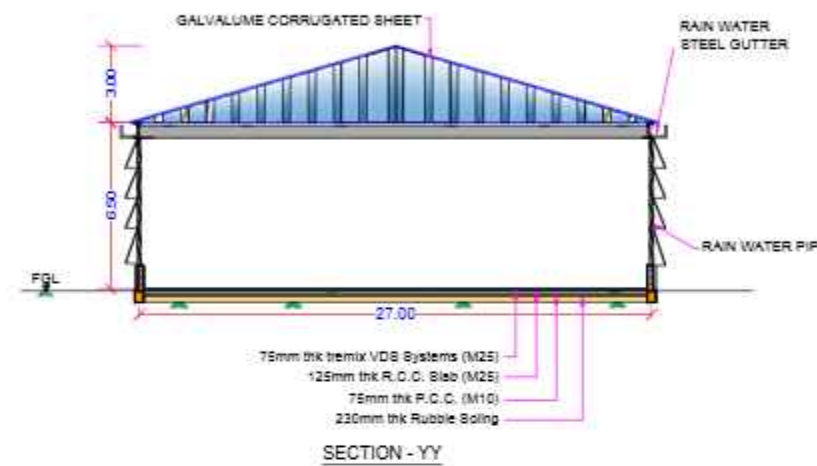

SECTION - YY



ELEVATION - A

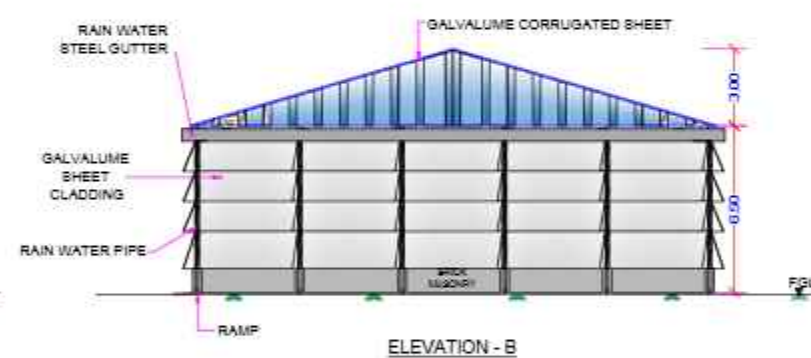

ELEVATION - B

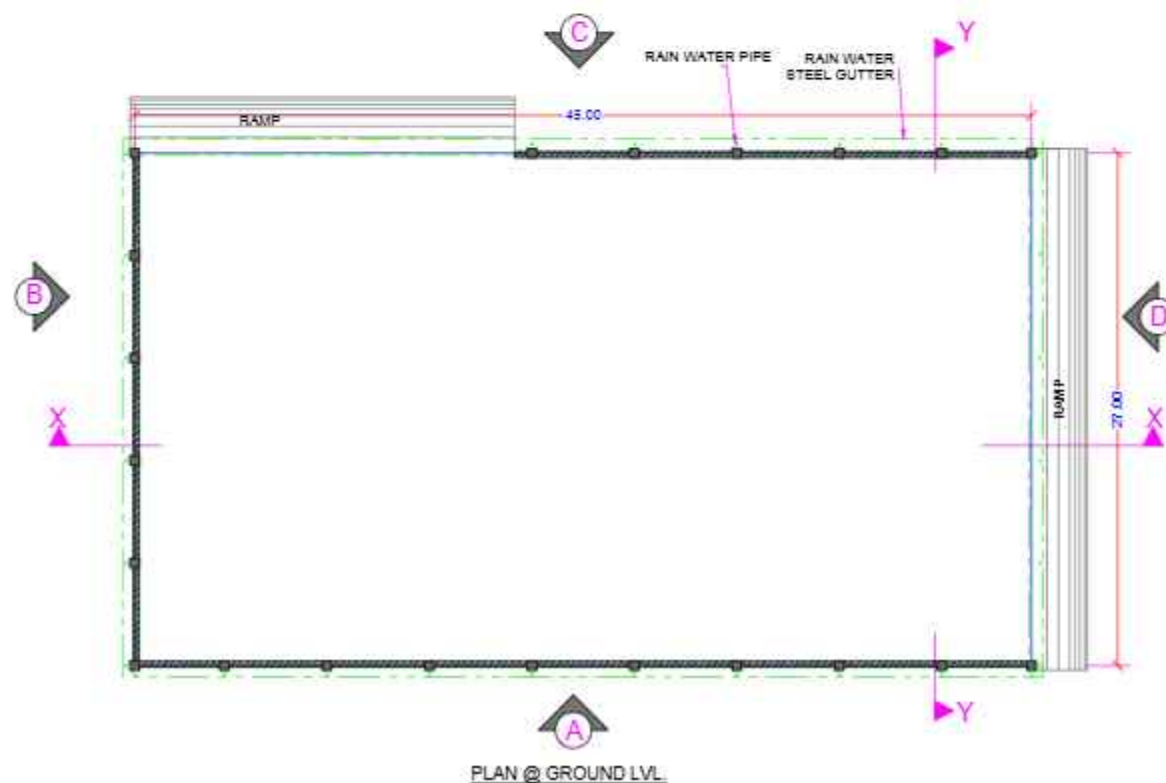

PLAN @ GROUND LVL

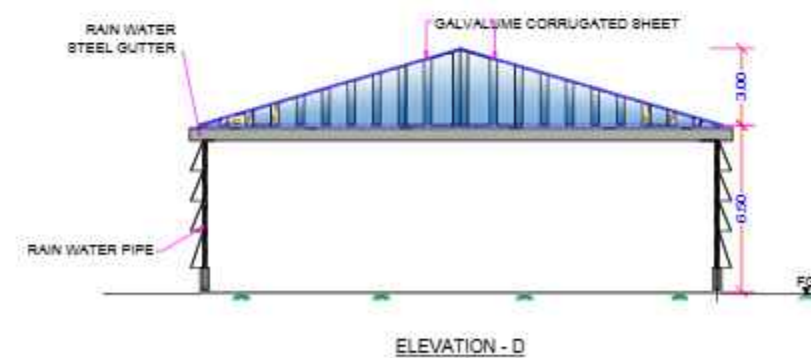

ELEVATION - D



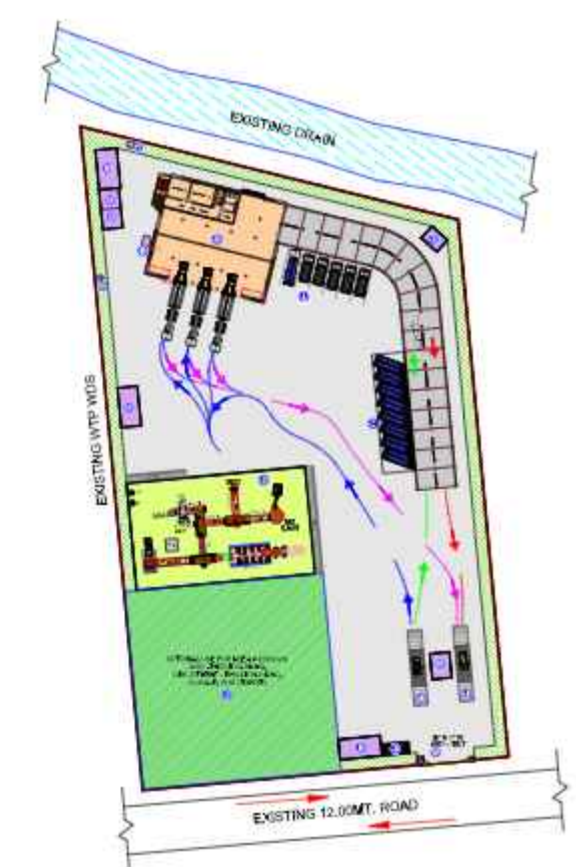

P.M.C./PROOF CHECKING :-

CLIENT :-	
-----------	--

☐ DETAILED DRAWING☐ WORKING DRAWING

DRAWN BY :-	AKSHAY	DESIGNED BY :-	SHIVANG
CHECKED BY :-	DR. HARSHUL PAREKH	PROJ. NO. :-	-
SCALE :-	N.T.S	DRG. NO. :-	-
DATE :-	23/03/2026	REVISION :-	R0



# DETAILS OF WEIGH BRIDGE OFFICE AT MOTA MAVA, RAJKOT.

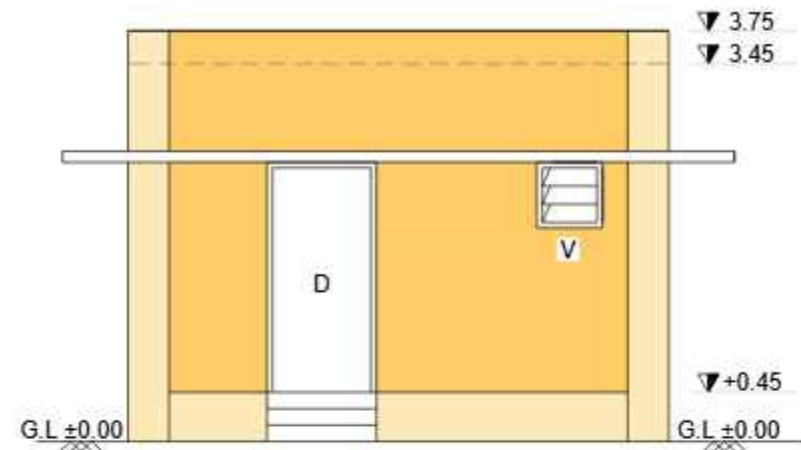

ELEVATION

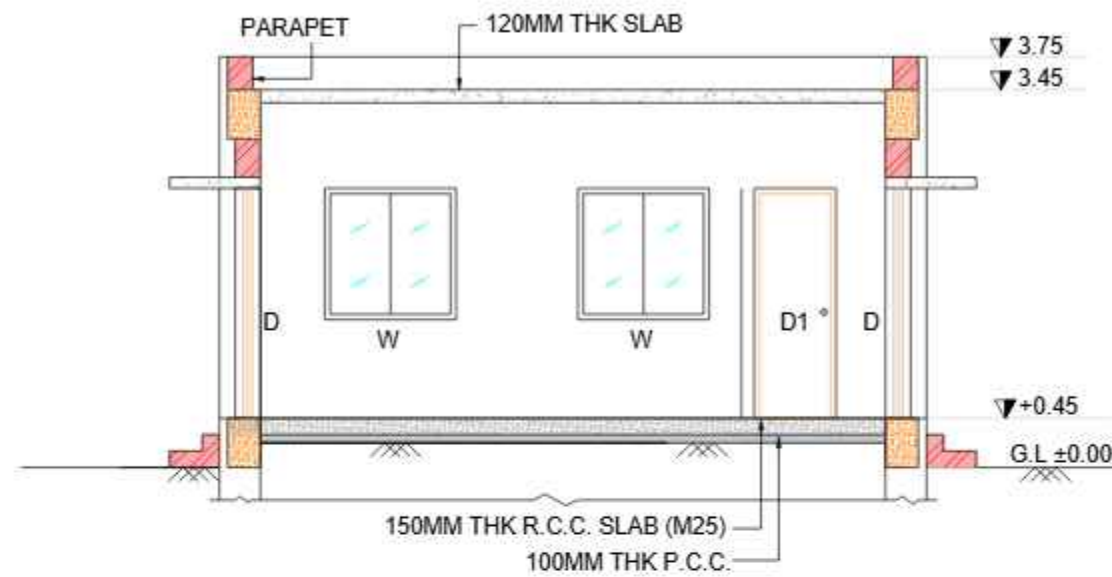

SEC A-A

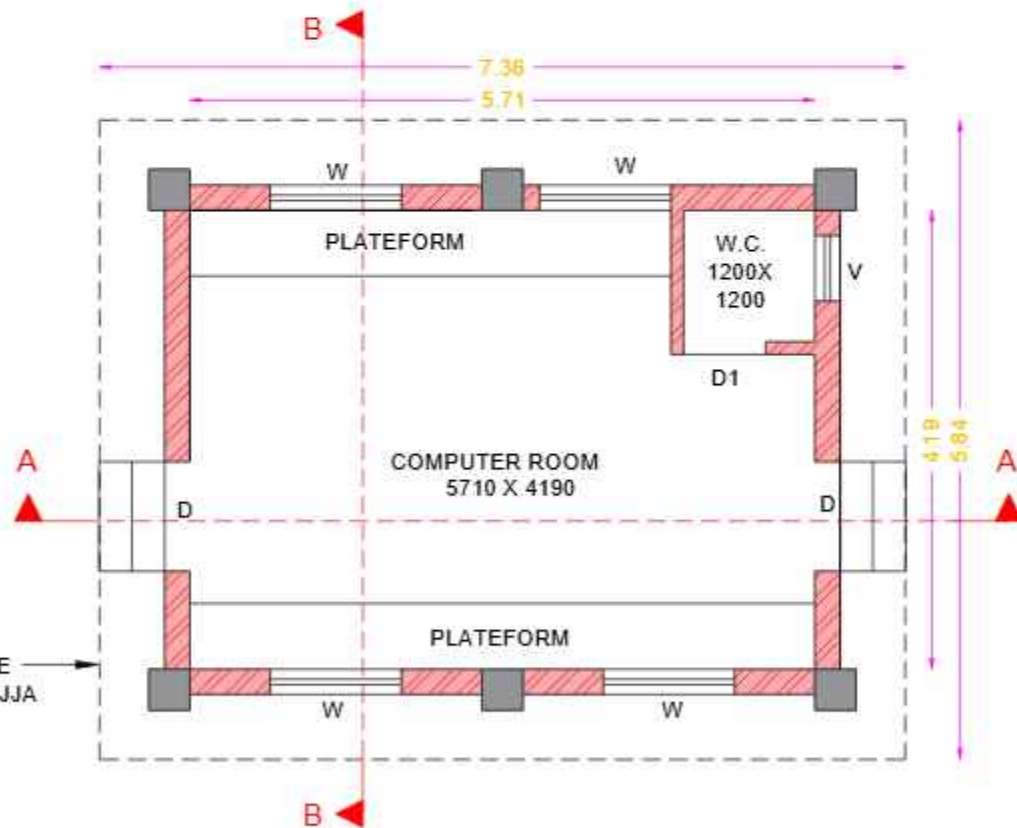

PLAN

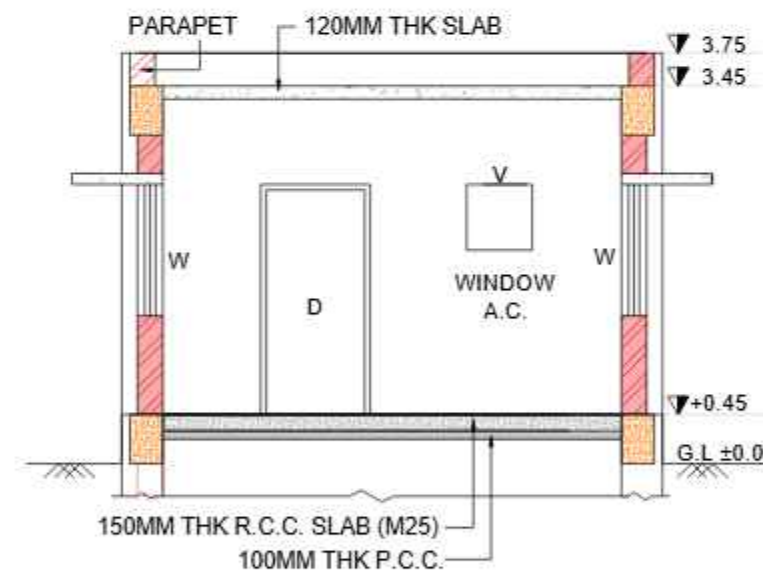

SEC B-B

## KEY MAP:-

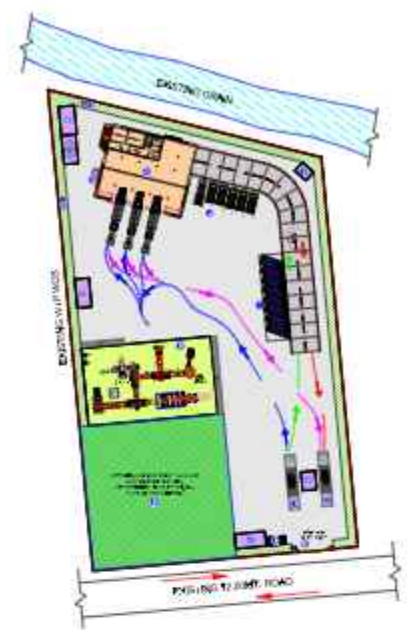

## TENDER DRAWING

CONTRACTOR :- P.M.C./PROOF CHECKING :-

CONSULTANT :- CLIENT :-

☐ CONCEPTUAL DRAWING ☐ DETAILED DRAWING  
☒ TENDER DRAWING ☐ WORKING DRAWING

NO	DATE	DESCRIPTION	SIGNATURE
PROJECT:- CONSTRUCTION OF MSW REFUSE TRANSFER STATION WITH SUPPLY, INSTALLATION, TESTING AND COMMISSIONING OF MACHINERIES / EQUIPMENTS, TRANSPORTATION OF COMPACTED MSW FROM TRANSFER STATION TO TREATMENT / LANDFILL SITE AND SETTING UP OF MATERIAL RECOVERY FACILITY INCLUDING OPERATION & MAINTENANCE OF WHOLE SYSTEM FOR THE PERIOD OF 05 YEARS AT MOTAMAVA FOR RAJKOT MUNICIPAL CORPORATION.			
PROJECT CODE:- INF-RMC-WOW-SWM-RAJ-2627-001			
CLIENT:- RAJKOT MUNICIPAL CORPORATION			
CONSULTANT:- FACILE MAVEN PRIVATE LIMITED 1701, 2 & 3, Rio Empire, Pili: +91 - 261 - 6575998 Opp. Pal RTO, Pal, Fax: +91 - 261 - 2733584 Surat 395009 Email: infra@facilemaven.com			

## SCHEDULE OF OPENINGS

### GROUND FLOOR

MARK	SIZE	HIGHT OF SILL FROM RELAVANT FLOOR LEVEL	NOS.
D	1000 x 2100	—	2
D1	750 x 2100	—	1
W	1200 x 1500	600	4
V	600 x 600	900	1

TITLE:- DETAILS OF WEIGH BRIDGE OFFICE AT MOTA MAVA, RAJKOT.

DRAWN BY :- AKSHAY	DESIGNED BY :- SHIVANG
CHECKED BY :- DR. HARSHUL PAREKH	PROJ. NO. :-
SCALE :- N.T.S	DRG. NO. :-
DATE :- 23/03/2026	REVISION :- R0



# DETAILS OF WORKSHOP AREA (MAINTENANCE AREA & WASH AREA) AT MOTA MAVA, RAJKOT.

KEY MAP:-

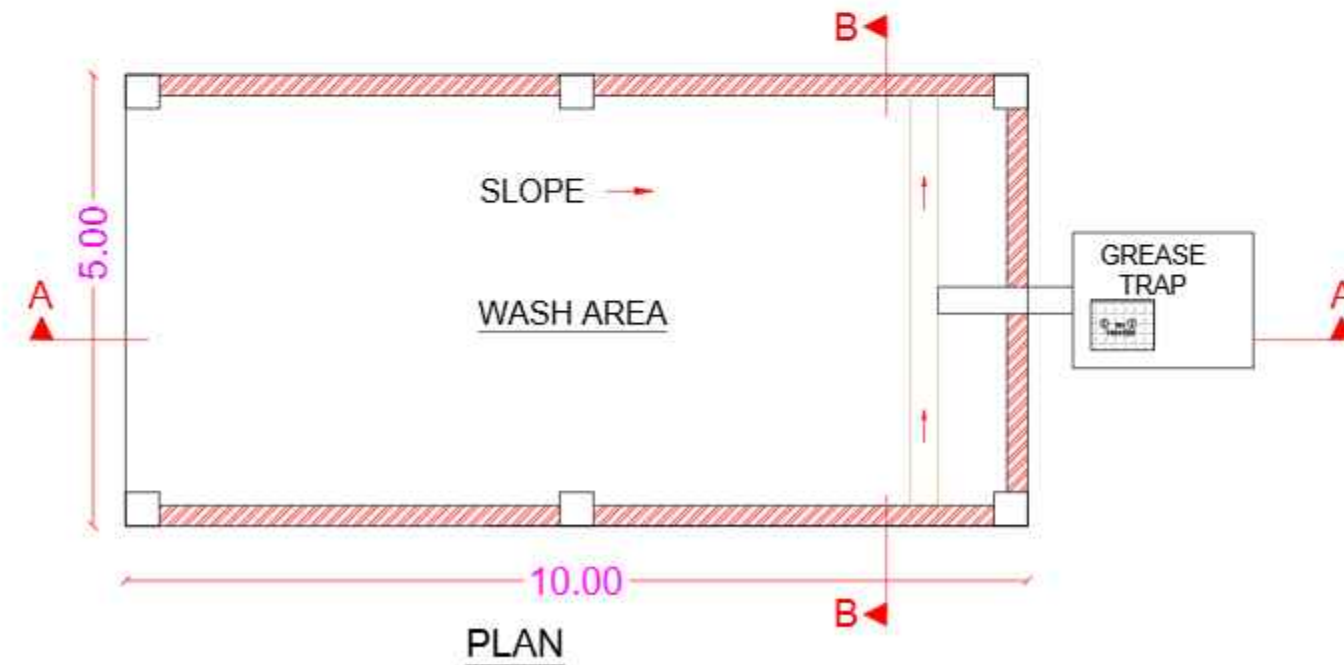
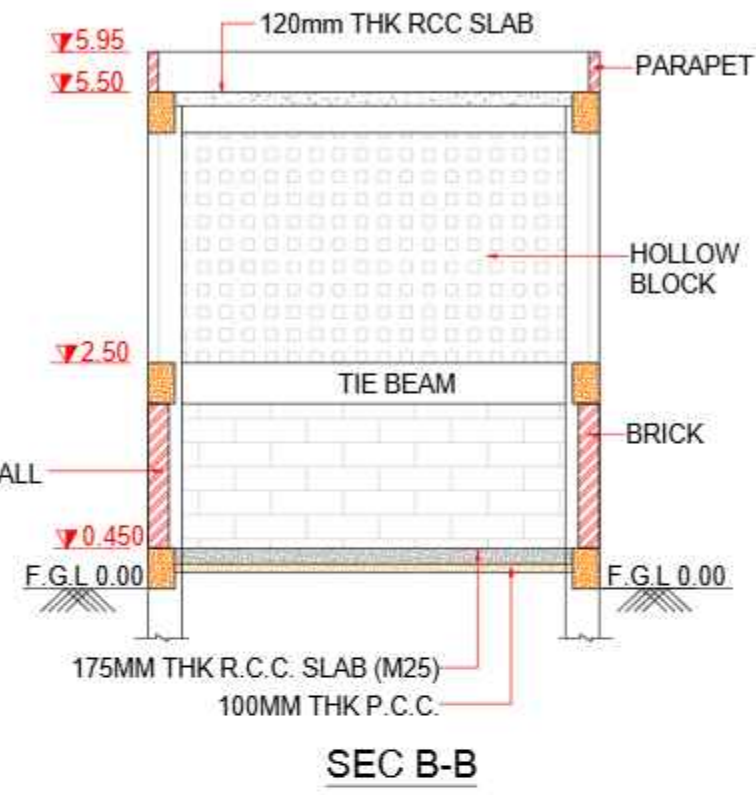
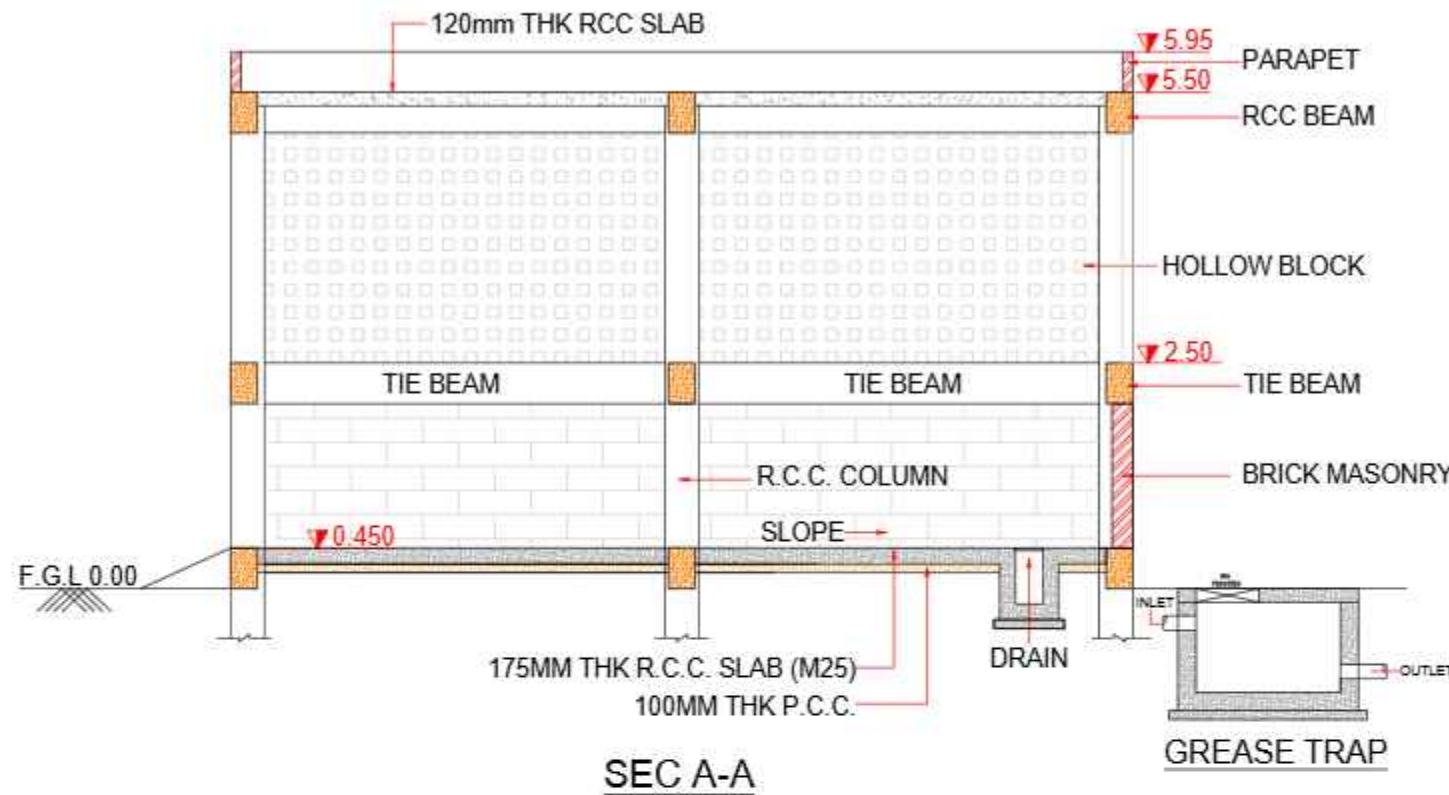
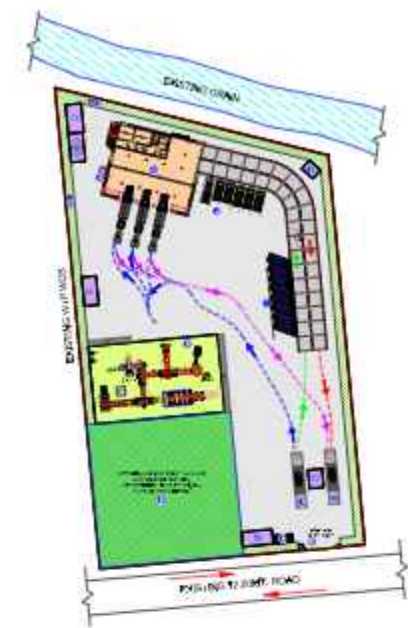

## TENDER DRAWING

CONTRACTOR :- P.M.C./PROOF CHECKING :-

CONSULTANT :- CLIENT :-

☐ CONCEPTUAL DRAWING ☐ DETAILED DRAWING  
☒ TENDER DRAWING ☐ WORKING DRAWING

NO DATE DESCRIPTION SIGNATURE

PROJECT:- CONSTRUCTION OF MSW REFUSE TRANSFER STATION WITH SUPPLY, INSTALLATION, TESTING AND COMMISSIONING OF MACHINERIES / EQUIPMENTS, TRANSPORTATION OF COMPACTED MSW FROM TRANSFER STATION TO TREATMENT / LANDFILL SITE AND SETTING UP OF MATERIAL RECOVERY FACILITY INCLUDING OPERATION & MAINTENANCE OF WHOLE SYSTEM FOR THE PERIOD OF 05 YEARS AT MOTAMAVA FOR RAJKOT MUNICIPAL CORPORATION.

PROJECT CODE:- INF-RMC-WOW-SWM-RAJ-2627-001

CLIENT:- RAJKOT MUNICIPAL CORPORATION

CONSULTANT:- **FACILE MAVEN PRIVATE LIMITED**  
 1701, 2 & 3, Rio Empire, Pili: +91 - 261 - 6575998  
 Opp. Pal RTO, Pal, Fax: +91 - 261 - 2733584  
 Surat 395009 Email: infra@facilemaven.com

TITLE:- DETAILS OF WORKSHOP AREA (MAINTENANCE AREA & WASH AREA) AT MOTA MAVA, RAJKOT.

DRAWN BY :-	AKSHAY	DESIGNED BY :-	SHIVANG
CHECKED BY :-	DR. HARSHUL PAREKH	PROJ. NO. :-	-
SCALE :-	N.T.S	DRG. NO. :-	-
DATE :-	23/03/2026	REVISION :-	R0



# DETAILS OF ELECTRIC ROOM & GENERATOR ROOM AT MOTA MAVA, RAJKOT

## KEY MAP:-

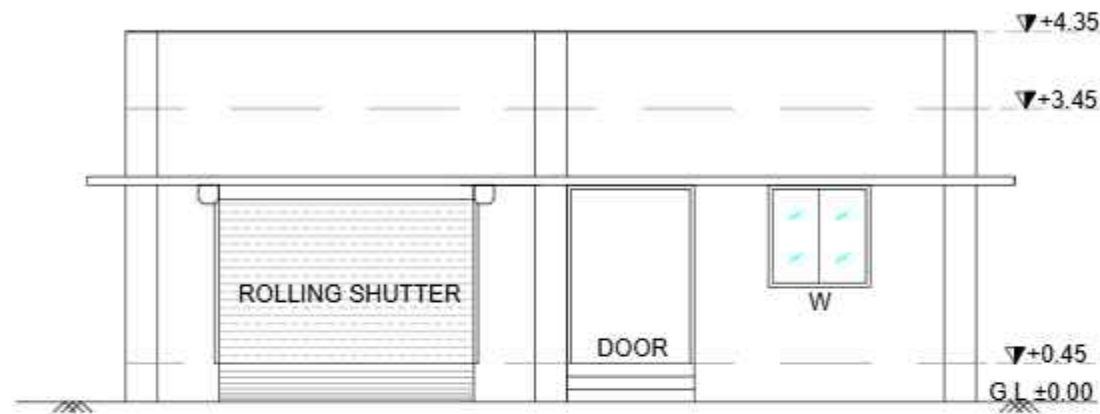
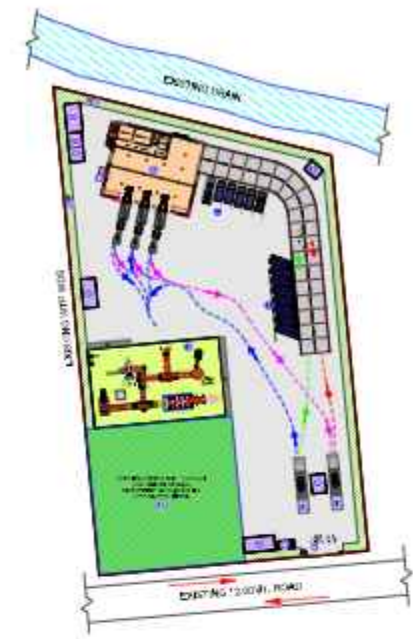

ELEVATION

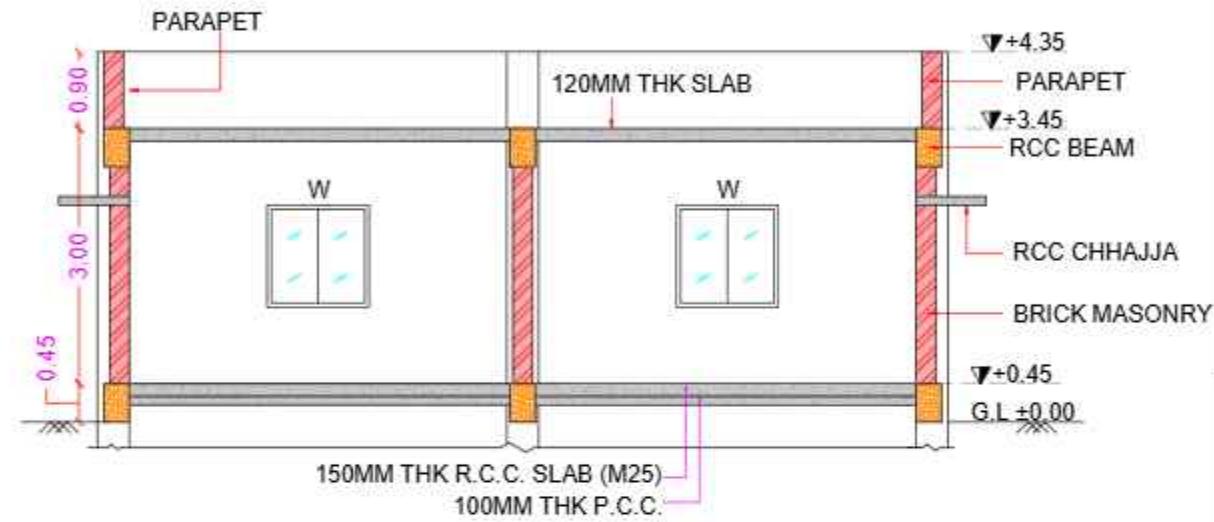

SEC A-A

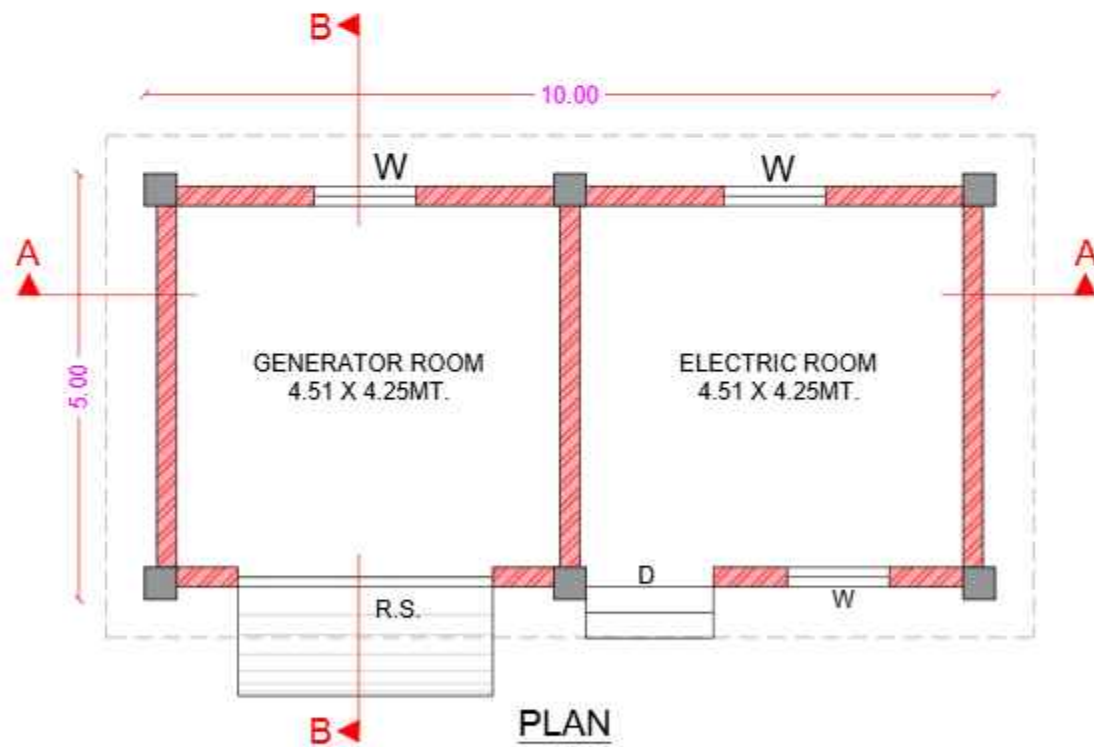

PLAN

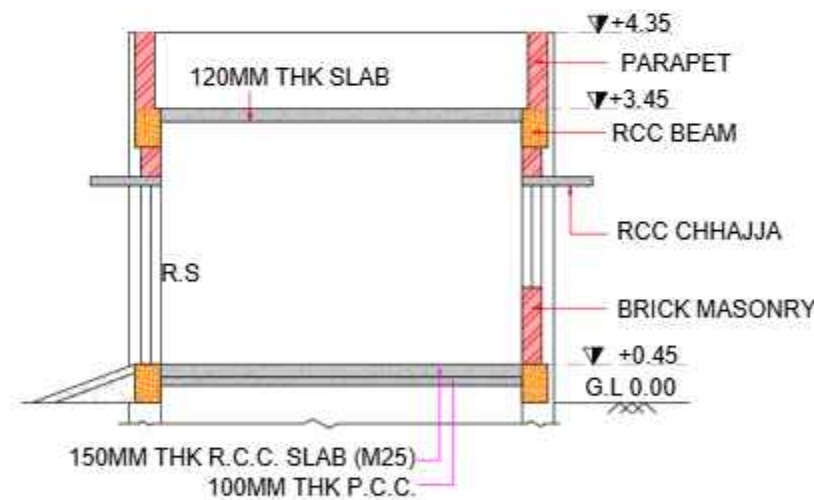

SEC B-B

## TENDER DRAWING

CONTRACTOR :- P.M.C./PROOF CHECKING :-

CONSULTANT :- CLIENT :-

☐ CONCEPTUAL DRAWING ☐ DETAILED DRAWING  
☒ TENDER DRAWING ☐ WORKING DRAWING

NO	DATE	DESCRIPTION	SIGNATURE
PROJECT:- CONSTRUCTION OF MSW REFUSE TRANSFER STATION WITH SUPPLY, INSTALLATION, TESTING AND COMMISSIONING OF MACHINERIES / EQUIPMENTS, TRANSPORTATION OF COMPACTED MSW FROM TRANSFER STATION TO TREATMENT / LANDFILL SITE AND SETTING UP OF MATERIAL RECOVERY FACILITY INCLUDING OPERATION & MAINTENANCE OF WHOLE SYSTEM FOR THE PERIOD OF 05 YEARS AT MOTAMAVA FOR RAJKOT MUNICIPAL CORPORATION.			
PROJECT CODE:- INF-RMC-WOW-SWM-RAJ-2627-001			
CLIENT:- RAJKOT MUNICIPAL CORPORATION			
CONSULTANT:- FACILE MAVEN PRIVATE LIMITED 1701, 2 & 3, Rio Empire, Pk: + 91 - 261 - 6575998 Opp. Pal RTO, Pal, Fax: + 91 - 261 - 2733584 Surat 395009 Email: info@facilemaven.com			
TITLE:- DETAILS OF ELECTRIC ROOM & GENERATOR ROOM AT MOTA MAVA, RAJKOT			
DRAWN BY :- AKSHAY		DESIGNED BY :- SHIVANG	
CHECKED BY :- DR. HARSHUL PAREKH		PROJ. NO. :-	
SCALE :- N.T.S		DRG. NO. :-	
DATE :- 23/03/2026		REVISION :- R0	

## SCHEDULE OF OPENINGS GROUND FLOOR

MARK	SIZE	HIGHT OF SILL FROM RELAVANT FLOOR LEVEL	NOS.
D	1500 x 2100	_____	1
R.S.	3000 x 2100	_____	1
W	1200 x 1500	600	3



# DETAILS OF TOILET BLOCK AT MOTA MAVA, RAJKOT.



FRONT ELEVATION

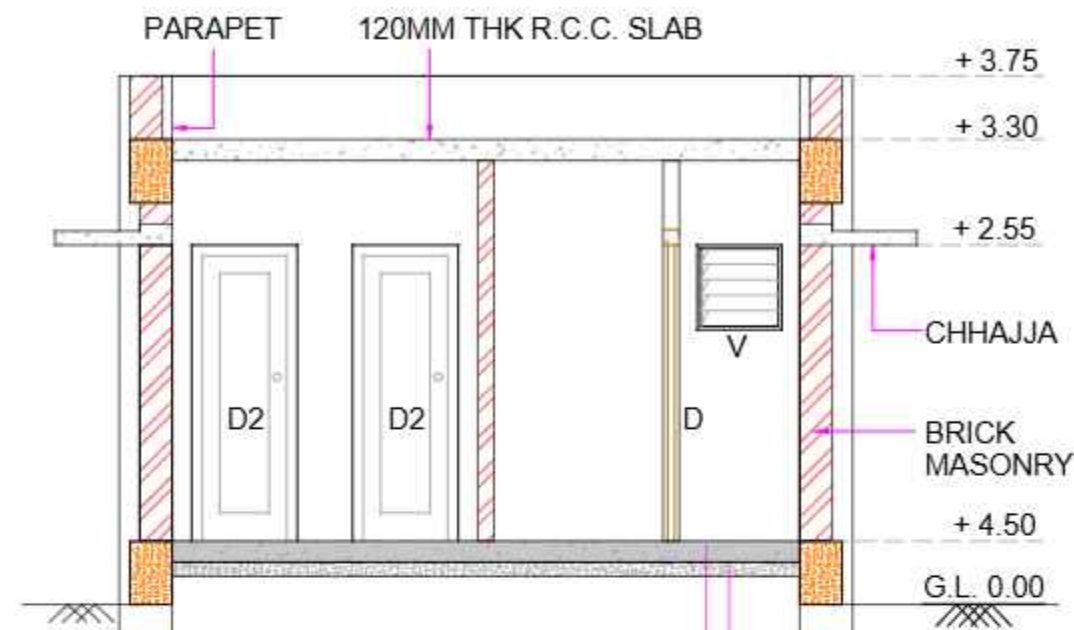

150MM THK R.C.C. SLAB (M25)  
100MM THK P.C.C.

SEC A-A

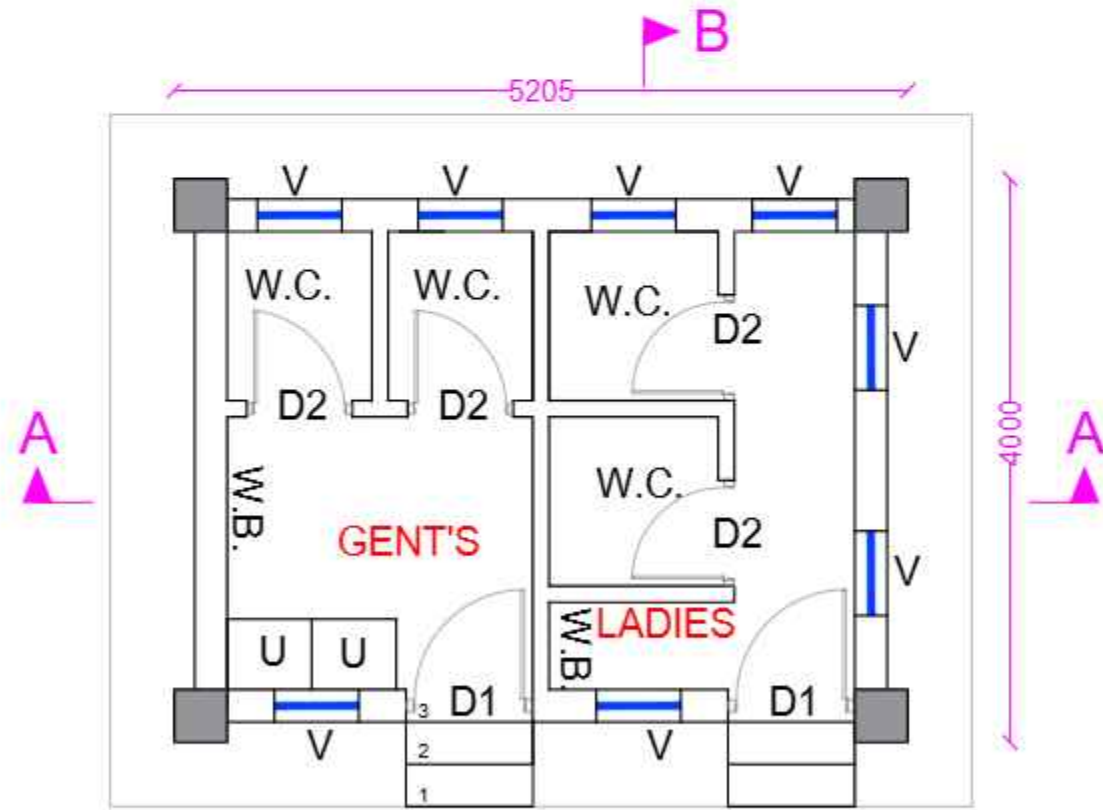

RISER : 150MM  
TREAD : 300MM

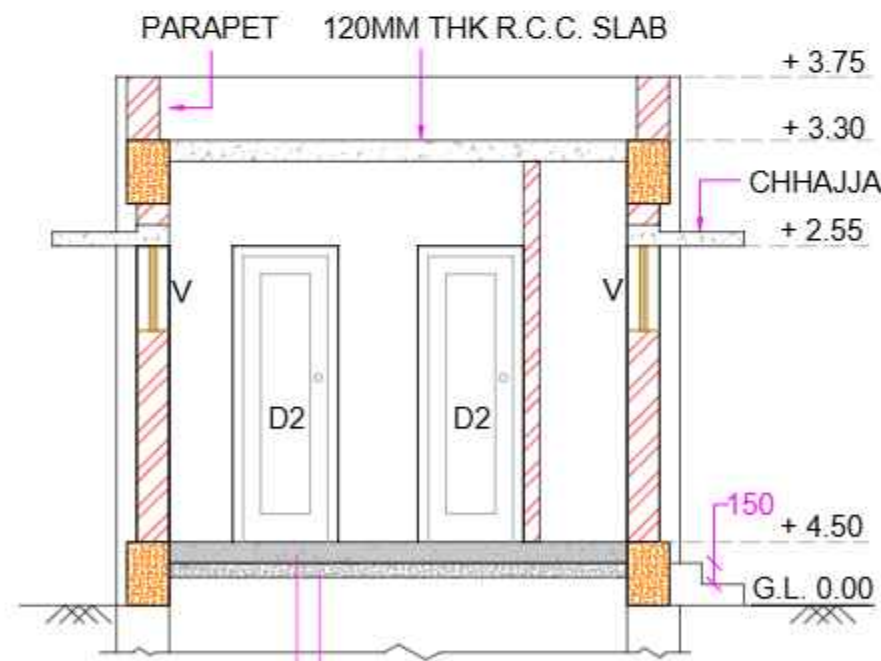

150MM THK R.C.C. SLAB (M25)  
100MM THK P.C.C.

SEC B-B

## SCHEDULE OF OPENINGS

MARK	SIZE	HIGHT OF SILL FROM RELAVANT FLOOR LEVEL	NOS.
D1	900 x 2100	—	2
D2	750 x 2100	—	4
V	600 x 600	900	8

## KEY MAP:-

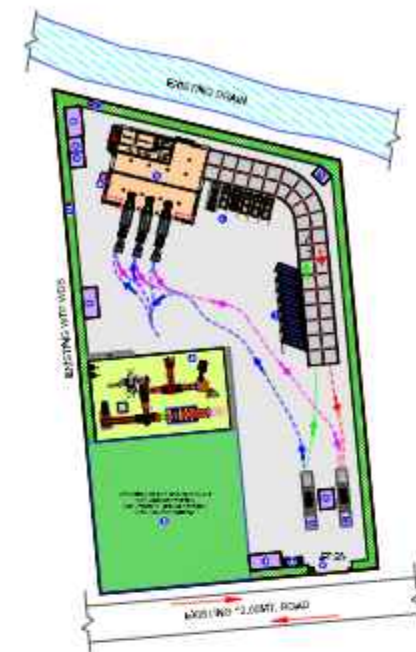

## TENDER DRAWING

CONTRACTOR :- P.M.C./PROOF CHECKING :-

CONSULTANT :- CLIENT :-

☐ CONCEPTUAL DRAWING ☐ DETAILED DRAWING  
☒ TENDER DRAWING ☐ WORKING DRAWING

NO	DATE	DESCRIPTION	SIGNATURE
1			

PROJECT:- CONSTRUCTION OF MSW REFUSE TRANSFER STATION WITH SUPPLY, INSTALLATION, TESTING AND COMMISSIONING OF MACHINERIES / EQUIPMENTS, TRANSPORTATION OF COMPACTED MSW FROM TRANSFER STATION TO TREATMENT / LANDFILL SITE AND SETTING UP OF MATERIAL RECOVERY FACILITY INCLUDING OPERATION & MAINTENANCE OF WHOLE SYSTEM FOR THE PERIOD OF 05 YEARS AT MOTAMAVA FOR RAJKOT MUNICIPAL CORPORATION.

PROJECT CODE:- INF-RMC-WOW-SWM-RAJ-2627-001

CLIENT:- RAJKOT MUNICIPAL CORPORATION

CONSULTANT:- **FACILE MAVEN PRIVATE LIMITED**  
1701, 2 & 3, Rio Empire, Ph: +91 - 261 - 6575998  
Opp. Pal RTO, Pal, Fax: +91 - 261 - 2733564  
Surat 395009 Email: [infra@facilemaven.com](mailto:infra@facilemaven.com)

TITLE:- DETAILS OF TOILET BLOCK AT MOTA MAVA, RAJKOT.

DRAWN BY :-	AKSHAY	DESIGNED BY :-	SHIVANG
CHECKED BY :-	DR. HARSHUL PAREKH	PROJ. NO. :-	-
SCALE :-	N.T.S	DRG. NO. :-	-
DATE :-	23/03/2026	REVISION :-	R0



# DETAILS OF ADMIN BUILDING AT MOTA MAVA, RAJKOT.

## KEY MAP:-

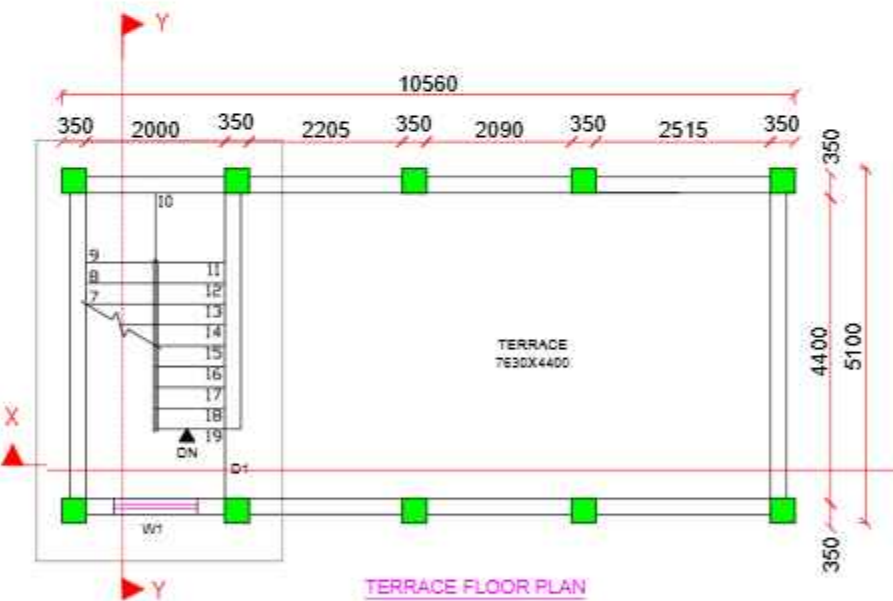
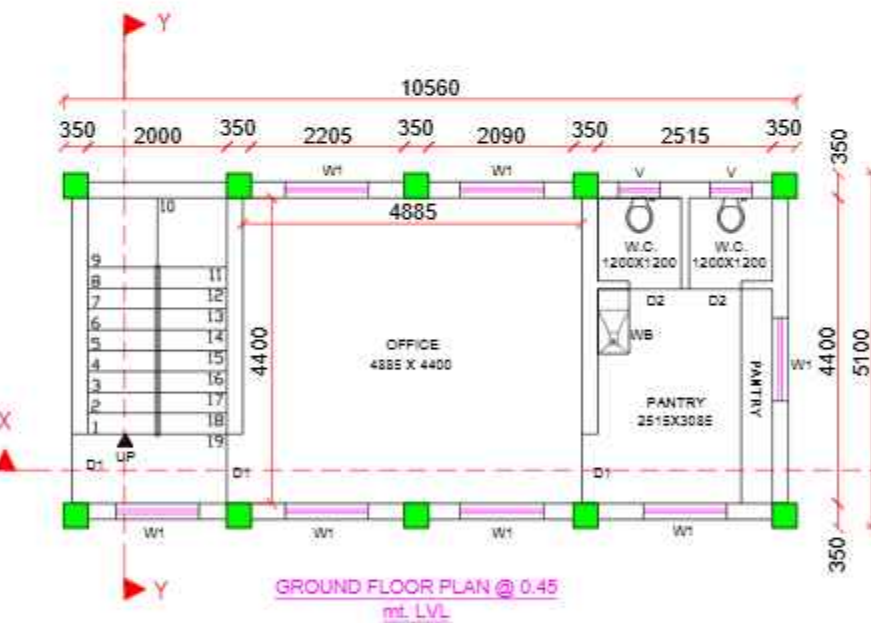
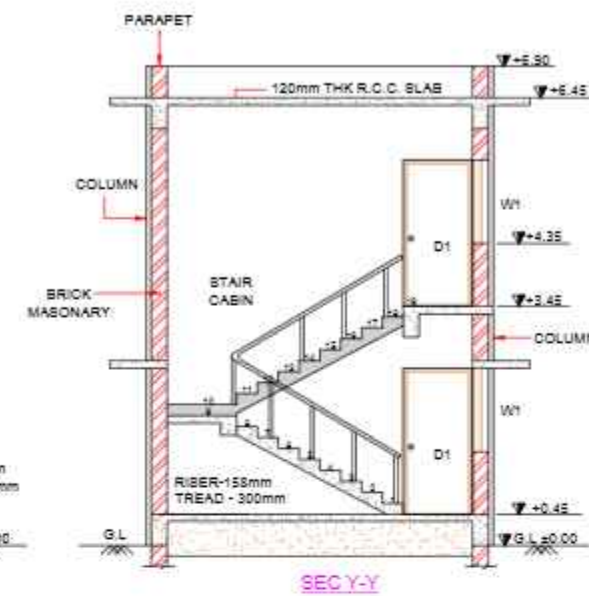
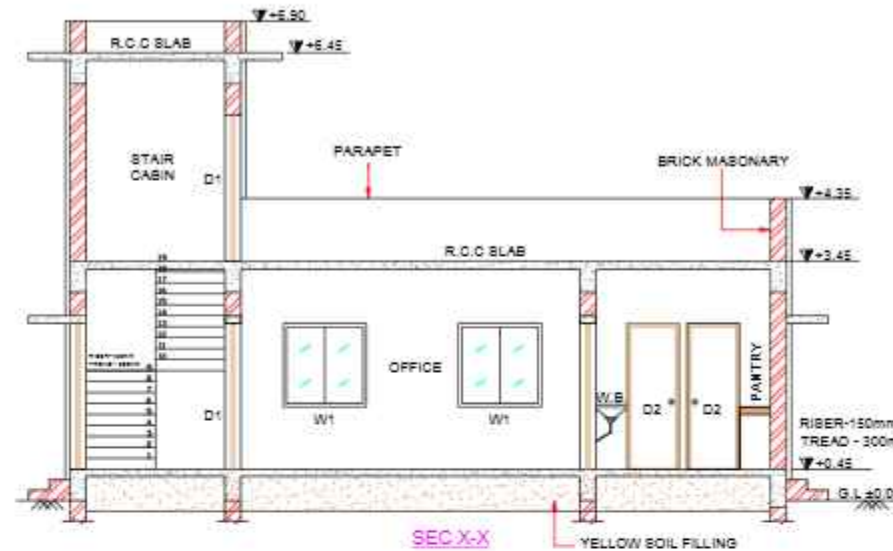
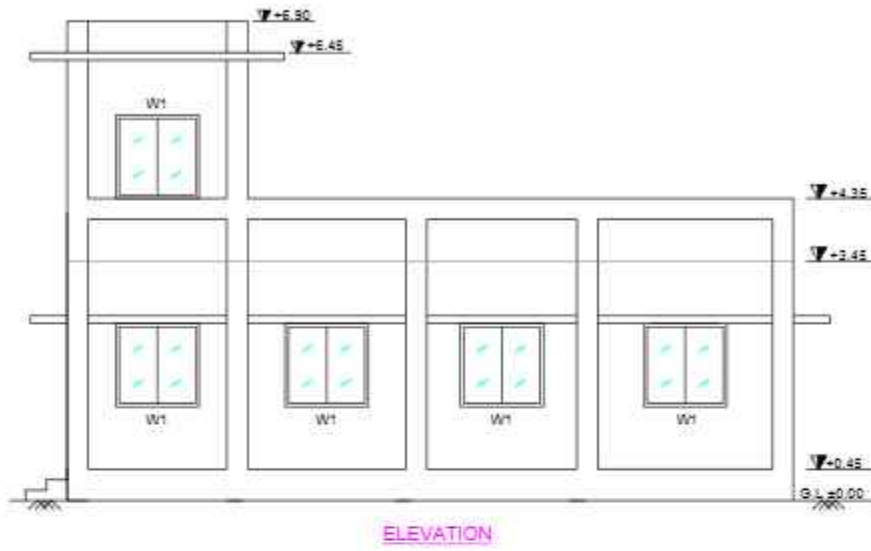
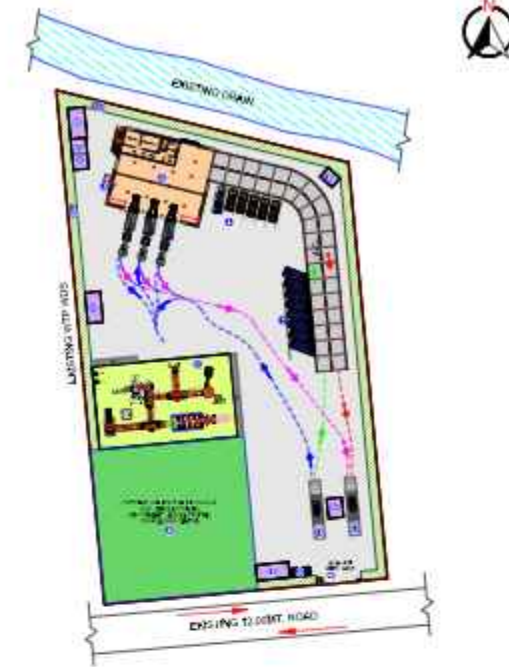

## TENDER DRAWING

CONTRACTOR :- P.M.C./PROOF CHECKING :-

CONSULTANT :- CLIENT :-

☐ CONCEPTUAL DRAWING ☐ DETAILED DRAWING  
☒ TENDER DRAWING ☐ WORKING DRAWING

NO DATE DESCRIPTION SIGNATURE

PROJECT:- CONSTRUCTION OF MSW REFUSE TRANSFER STATION WITH SUPPLY, INSTALLATION, TESTING AND COMMISSIONING OF MACHINERIES / EQUIPMENTS, TRANSPORTATION OF COMPACTED MSW FROM TRANSFER STATION TO TREATMENT / LANDFILL SITE AND SETTING UP OF MATERIAL RECOVERY FACILITY INCLUDING OPERATION & MAINTENANCE OF WHOLE SYSTEM FOR THE PERIOD OF 05 YEARS AT MOTAMAVA FOR RAJKOT MUNICIPAL CORPORATION.

PROJECT CODE:- INF-RMC-WOW-SWM-RAJ-2627-001

CLIENT:- RAJKOT MUNICIPAL CORPORATION

CONSULTANT:- **FACILE MAVEN PRIVATE LIMITED**  
 1701, 2 & 3, Rio Empire, Ph: + 91 - 261 - 6575998  
 Opp. Pal RTO, Pal, Fax: + 91 - 261 - 2733584  
 Surat 395009 Email: infra@facilemaven.com

TITLE:- DETAILS OF ADMIN BUILDING AT MOTA MAVA, RAJKOT.

DRAWN BY :- AKSHAY DESIGNED BY :- SHIVANG

CHECKED BY :- DR. HARSHUL PAREKH PROJ. NO. :-

SCALE :- N.T.S. DRG. NO. :-

DATE :- 23/03/2026 REVISION :- R0

## SCHEDULE OF OPENINGS

GROUND FLOOR + TERRACE FLOOR				
MARK	SIZE	HIGHT OF SILL FROM RELAVANT FLOOR LEVEL	TYPE	NOS.
D	1200 x 2100	—	TEAK WOOD FULLY PANELLED DOOR	4
D1	750 x 2100	—	TEAK WOOD FULLY PANELLED DOOR	2
W1	1500 x 1200	900	ALUMINUM SLIDING WINDOW	7
V	600 x 600	600	TEAK WOOD WINDOW	2



# DETAILS OF CONTAINER PLATFORM AT MOTA MAVA, RAJKOT.

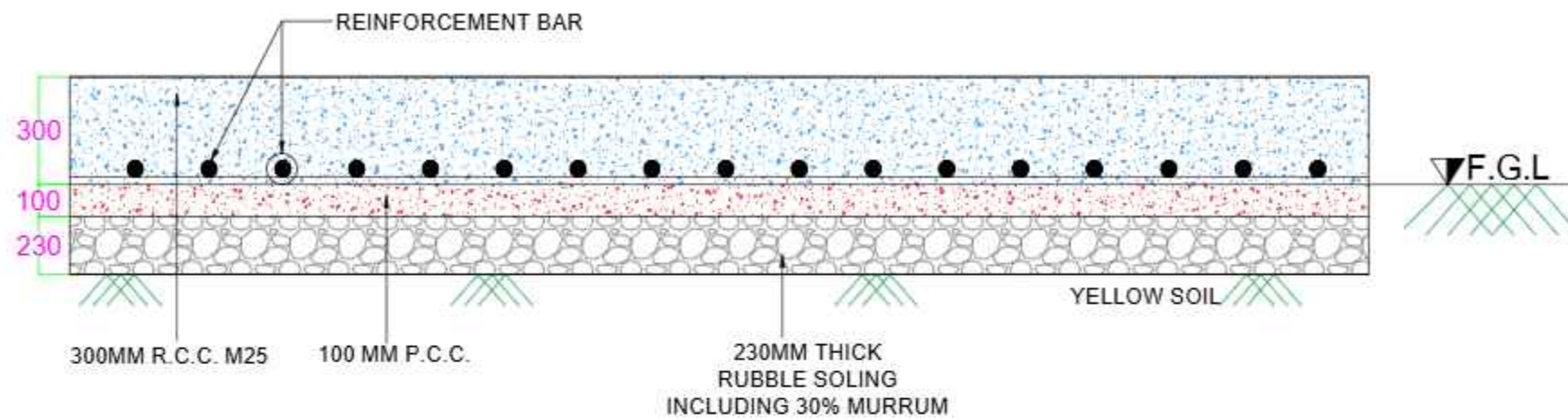

SECTION - AA

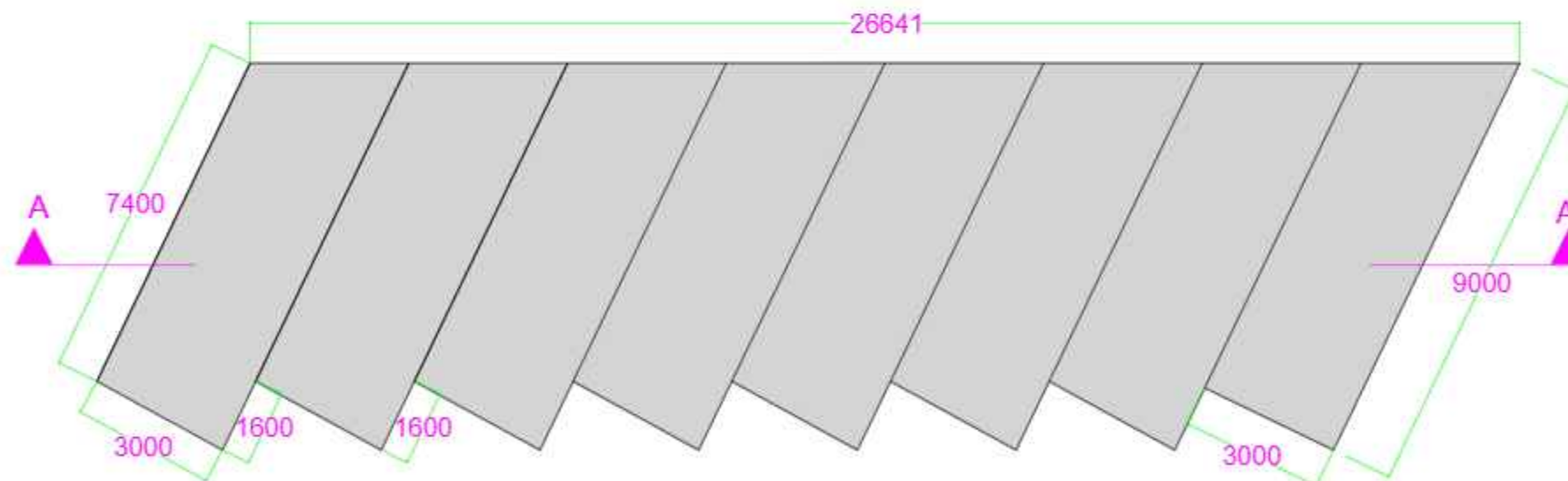

CONTAINER PLATFORM PLAN

## KEY MAP:-

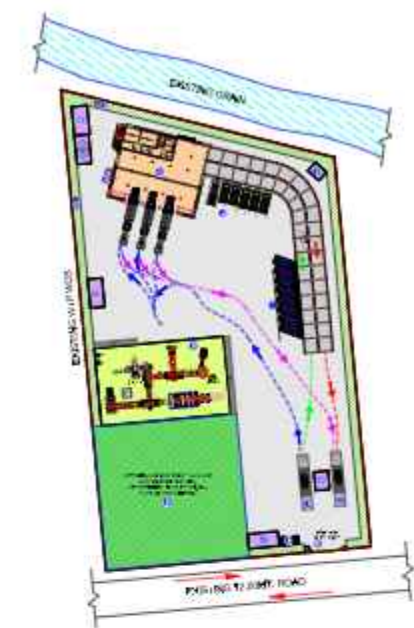

## TENDER DRAWING

CONTRACTOR :- P.M.C./PROOF CHECKING :-

CONSULTANT :- CLIENT :-

☐ CONCEPTUAL DRAWING ☐ DETAILED DRAWING  
☒ TENDER DRAWING ☐ WORKING DRAWING

NO	DATE	DESCRIPTION	SIGNATURE
PROJECT:- CONSTRUCTION OF MSW REFUSE TRANSFER STATION WITH SUPPLY, INSTALLATION, TESTING AND COMMISSIONING OF MACHINERIES / EQUIPMENTS, TRANSPORTATION OF COMPACTED MSW FROM TRANSFER STATION TO TREATMENT / LANDFILL SITE AND SETTING UP OF MATERIAL RECOVERY FACILITY INCLUDING OPERATION & MAINTENANCE OF WHOLE SYSTEM FOR THE PERIOD OF 05 YEARS AT MOTAMAVA FOR RAJKOT MUNICIPAL CORPORATION.			

PROJECT CODE:- INF-RMC-WOW-SWM-RAJ-2627-001

CLIENT:- RAJKOT MUNICIPAL CORPORATION

CONSULTANT:- **FACILE MAVEN PRIVATE LIMITED**  
 1701, 2 & 3, Rio Empire, Pili: +91 - 261 - 6575998  
 Opp. Pal RTO, Pal, Fax: +91 - 261 - 2733584  
 Surat 395009 Email: infra@facilemaven.com

TITLE:- DETAILS OF CONTAINER PLATFORM AT MOTA MAVA, RAJKOT.

DRAWN BY :-	AKSHAY	DESIGNED BY :-	SHIVANG
CHECKED BY :-	DR. HARSHUL PAREKH	PROJ. NO. :-	-
SCALE :-	N.T.S	DRG. NO. :-	-
DATE :-	23/03/2026	REVISION :-	R0



# DETAILS OF U.G. SUMP AT MOTA MAVA, RAJKOT.

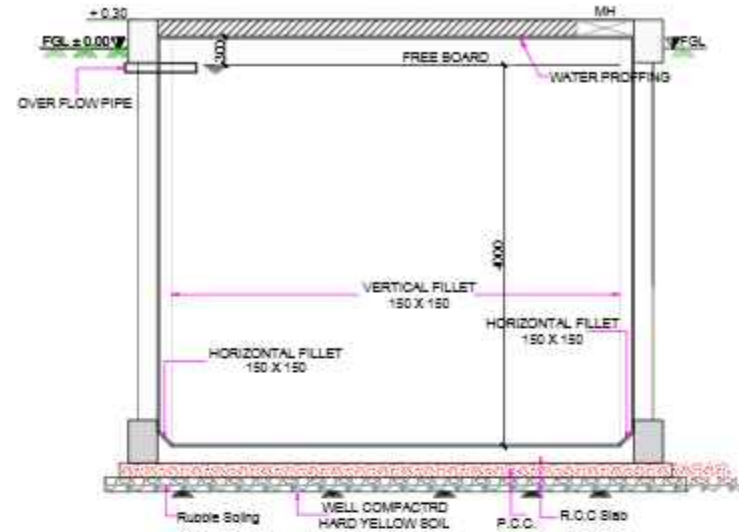

SECTION @ A-A

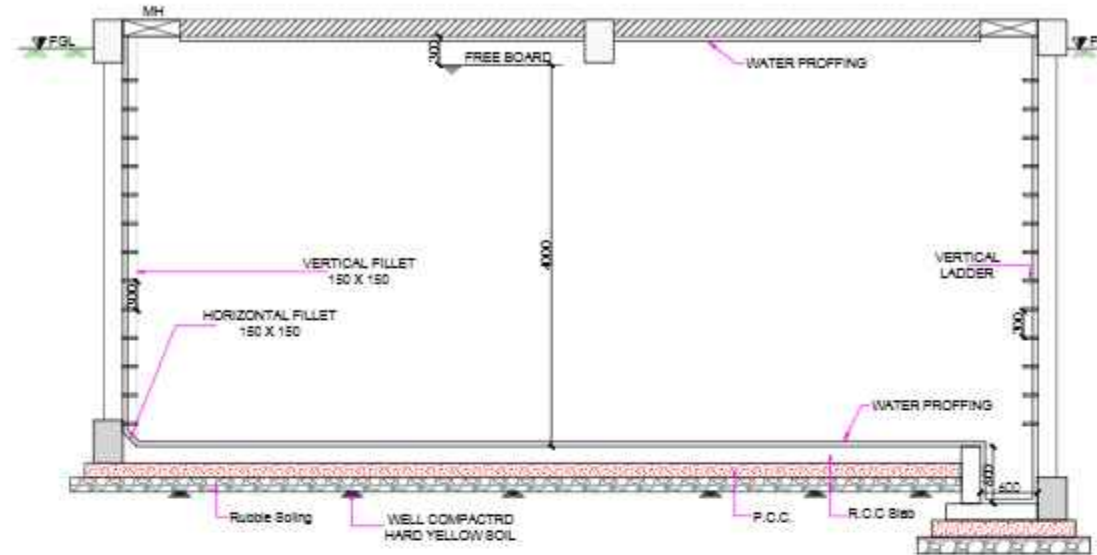

SECTION @ B-B

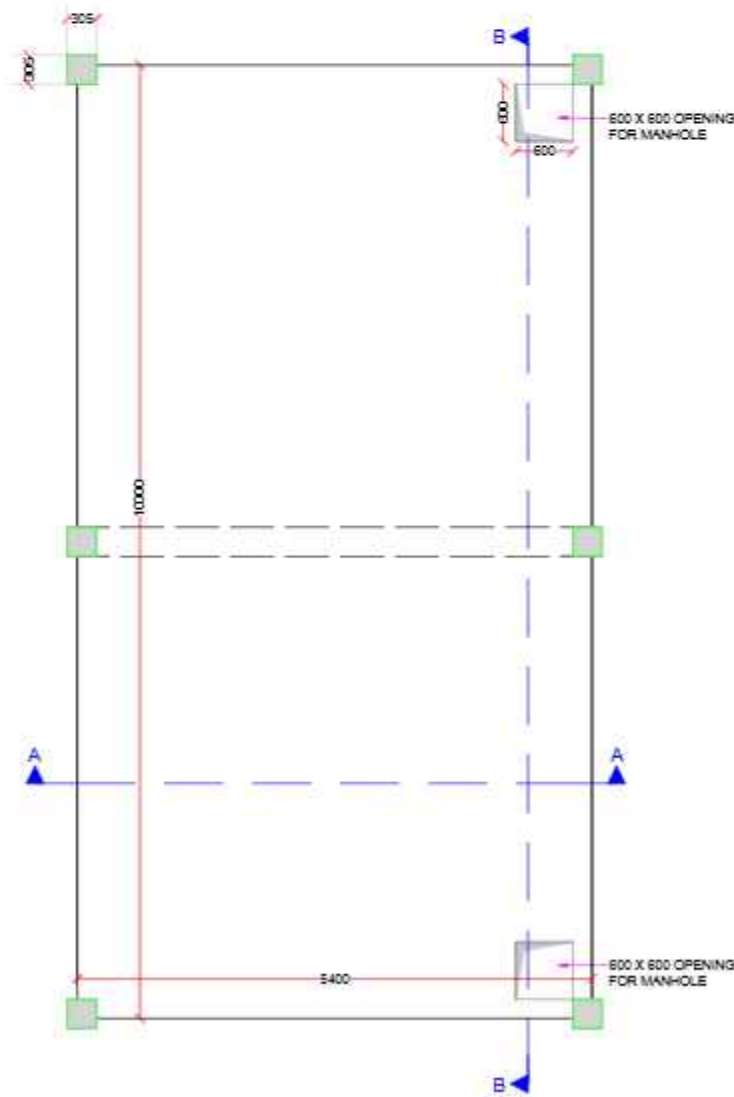

PLAN SHOWING TOP LEVEL

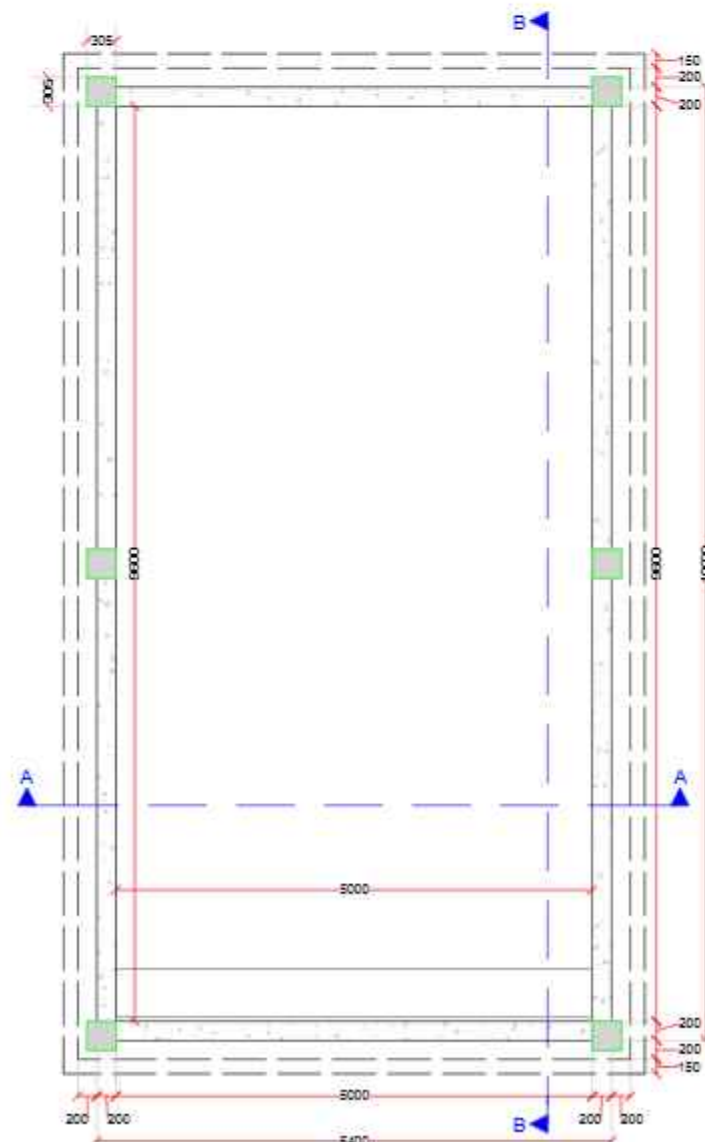

PLAN AT FOUNDATION LVL

## KEY MAP:-

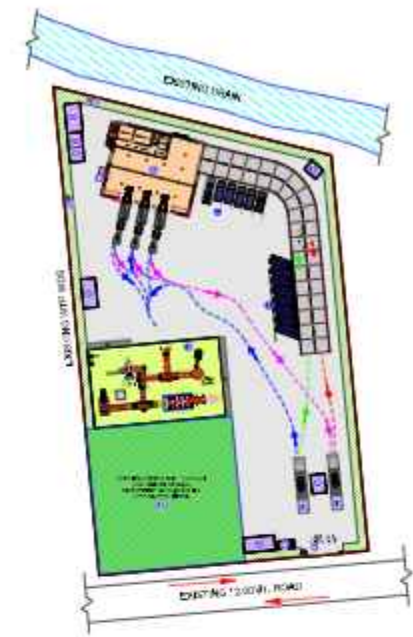

## TENDER DRAWING

CONTRACTOR :- P.M.C./PROOF CHECKING :-

CONSULTANT :- CLIENT :-

☐ CONCEPTUAL DRAWING ☐ DETAILED DRAWING  
☒ TENDER DRAWING ☐ WORKING DRAWING

NO	DATE	DESCRIPTION	SIGNATURE
PROJECT:- CONSTRUCTION OF MSW REFUSE TRANSFER STATION WITH SUPPLY, INSTALLATION, TESTING AND COMMISSIONING OF MACHINERIES / EQUIPMENTS, TRANSPORTATION OF COMPACTED MSW FROM TRANSFER STATION TO TREATMENT / LANDFILL SITE AND SETTING UP OF MATERIAL RECOVERY FACILITY INCLUDING OPERATION & MAINTENANCE OF WHOLE SYSTEM FOR THE PERIOD OF 05 YEARS AT MOTAMAVA FOR RAJKOT MUNICIPAL CORPORATION.			
PROJECT CODE:- INF-RMC-WOW-SWM-RAJ-2627-001			
CLIENT:- RAJKOT MUNICIPAL CORPORATION			
CONSULTANT:- FACILE MAVEN PRIVATE LIMITED 1701, 2 & 3, Rio Empire, Pk. + 91 - 261 - 6575998 Opp. Pal RTO, Pal, Fax : + 91 - 261 - 2733584 Surat 395009 Email : infra@facilemaven.com			
TITLE:- DETAILS OF U.G. SUMP AT MOTA MAVA, RAJKOT.			
DRAWN BY :- AKSHAY		DESIGNED BY :- SHIVANG	
CHECKED BY :- DR. HARSHUL PAREKH		PROJ. NO. :-	
SCALE :- N.T.S		DRG. NO. :-	
DATE :- 23/03/2026		REVISION :- R0	



# DETAILS OF LAND DEVELOPMENT - R.C.C PAVEMENT AT MOTA MAVA, RAJKOT.

KEY MAP:-

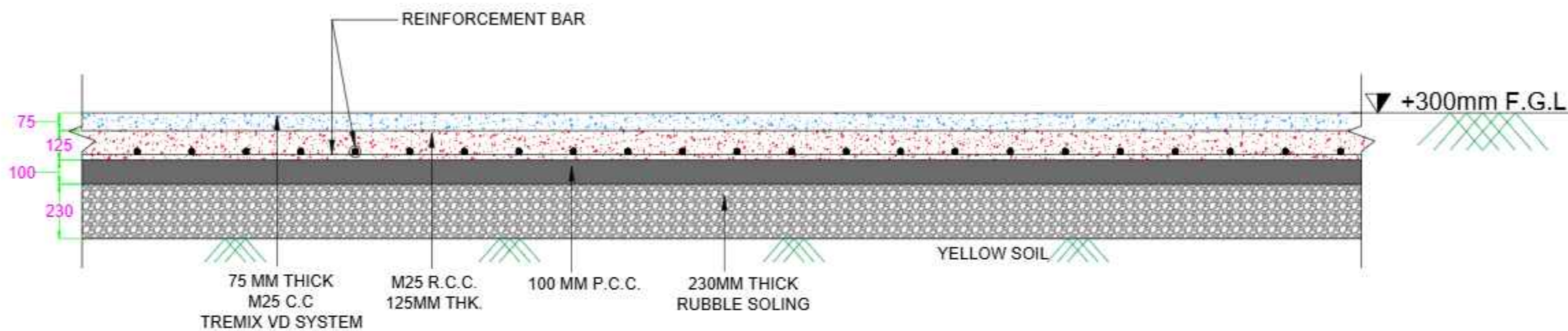
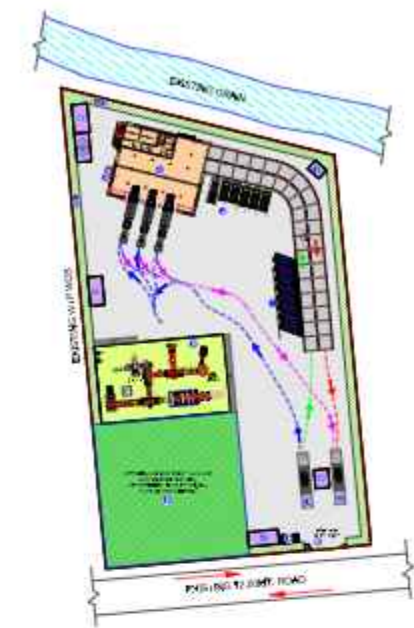

TYPICAL SECTION FOR LAND DEVELOPMENT - R.C.C PAVEMENT

## TENDER DRAWING

CONTRACTOR :- P.M.C./PROOF CHECKING :-

CONSULTANT :- CLIENT :-

☐ CONCEPTUAL DRAWING ☐ DETAILED DRAWING  
☒ TENDER DRAWING ☐ WORKING DRAWING

NO	DATE	DESCRIPTION	SIGNATURE
PROJECT:- CONSTRUCTION OF MSW REFUSE TRANSFER STATION WITH SUPPLY, INSTALLATION, TESTING AND COMMISSIONING OF MACHINERIES / EQUIPMENTS, TRANSPORTATION OF COMPACTED MSW FROM TRANSFER STATION TO TREATMENT / LANDFILL SITE AND SETTING UP OF MATERIAL RECOVERY FACILITY INCLUDING OPERATION & MAINTENANCE OF WHOLE SYSTEM FOR THE PERIOD OF 05 YEARS AT MOTAMAVA FOR RAJKOT MUNICIPAL CORPORATION.			

PROJECT CODE:- INF-RMC-WOW-SWM-RAJ-2627-001

CLIENT:- RAJKOT MUNICIPAL CORPORATION

CONSULTANT:- **FACILE MAVEN PRIVATE LIMITED**  
 1701, 2 & 3, Rio Empire, Pli: + 91 - 261 - 6575998  
 Opp. Pal RTO, Pal, Fax: + 91 - 261 - 2733584  
 Surat 395009 Email: infra@facilemaven.com

TITLE:- DETAILS OF LAND DEVELOPMENT - R.C.C PAVEMENT AT MOTA MAVA, RAJKOT.

DRAWN BY :-	AKSHAY	DESIGNED BY :-	SHIVANG
CHECKED BY :-	DR. HARSHUL PAREKH	PROJ. NO. :-	-
SCALE :-	N.T.S	DRG. NO. :-	-
DATE :-	23/03/2026	REVISION :-	R0



# TYPICAL DETAILS OF COMPOUND WALL AT MOTA MAVA, RAJKOT.

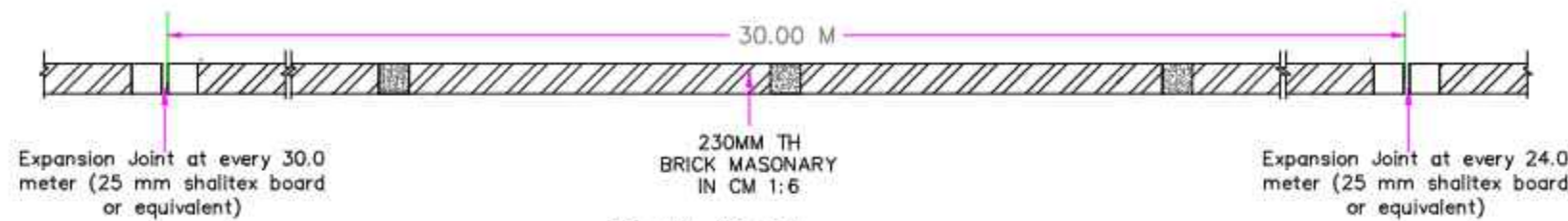

PLAN AT G.L.

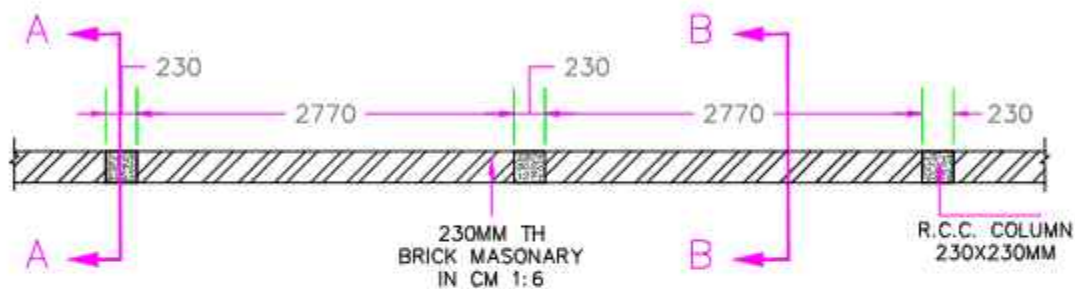

PLAN AT G.L.

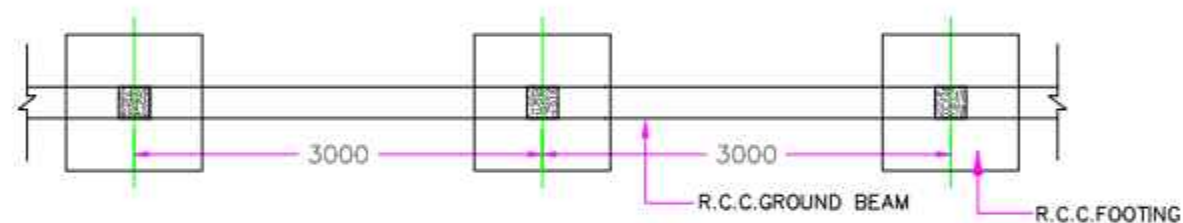

FOUNDATION & GROUND BEAM PLAN

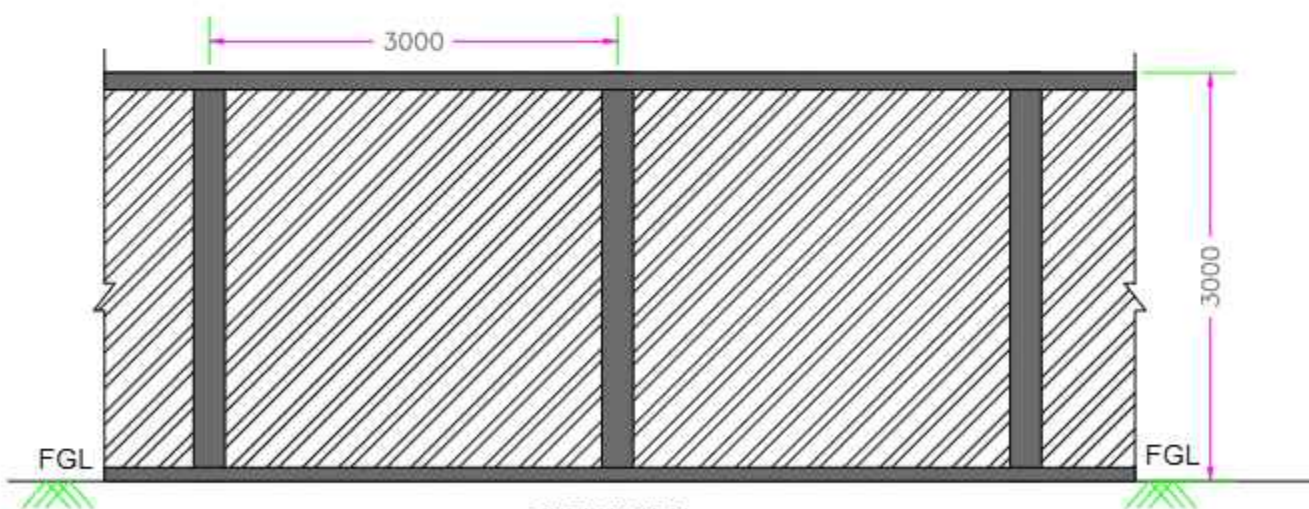

ELEVATION

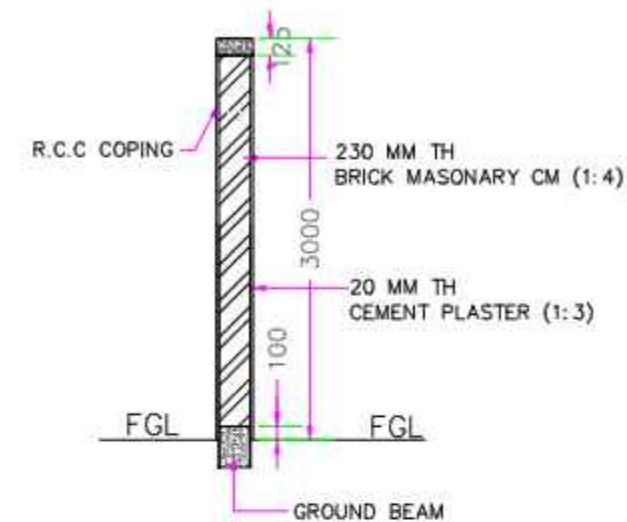

SECTION B-B

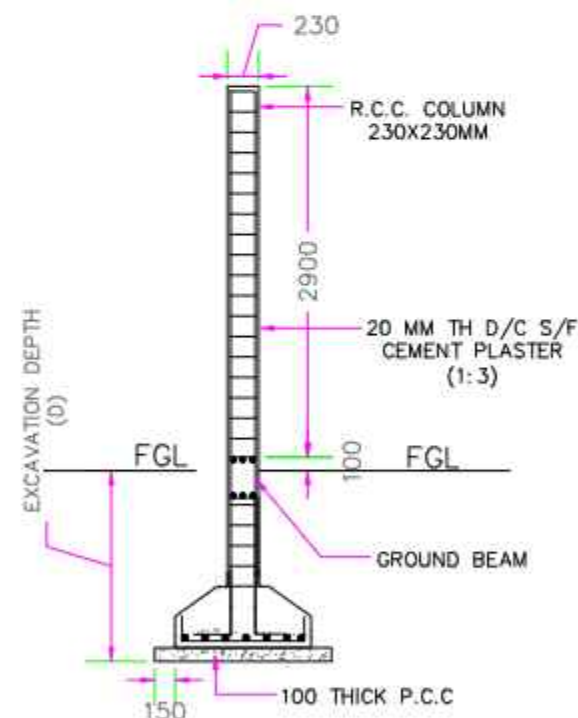

SECTION A-A

## KEY MAP:-

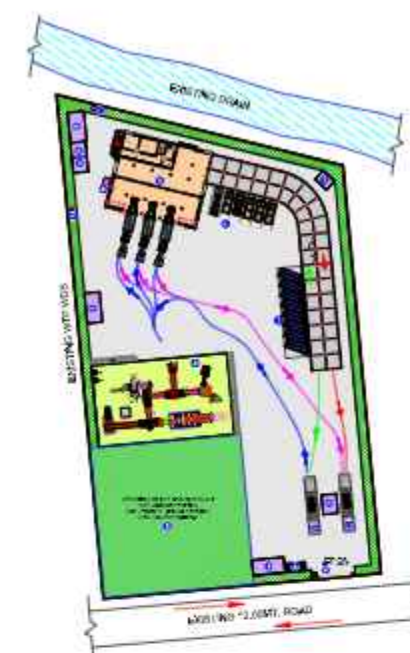

## TENDER DRAWING

CONTRACTOR :- P.M.C./PROOF CHECKING :-

CONSULTANT :- CLIENT :-

☐ CONCEPTUAL DRAWING ☐ DETAILED DRAWING

☒ TENDER DRAWING ☐ WORKING DRAWING

NO	DATE	DESCRIPTION	SIGNATURE
1			
2			
3			

PROJECT:- CONSTRUCTION OF MSW REFUSE TRANSFER STATION WITH SUPPLY, INSTALLATION, TESTING AND COMMISSIONING OF MACHINERIES / EQUIPMENTS, TRANSPORTATION OF COMPACTED MSW FROM TRANSFER STATION TO TREATMENT / LANDFILL SITE AND SETTING UP OF MATERIAL RECOVERY FACILITY INCLUDING OPERATION & MAINTENANCE OF WHOLE SYSTEM FOR THE PERIOD OF 05 YEARS AT MOTAMAVA FOR RAJKOT MUNICIPAL CORPORATION.

PROJECT CODE:- INF-RMC-WOW-SWM-RAJ-2627-001

CLIENT:- RAJKOT MUNICIPAL CORPORATION

CONSULTANT:- **FACILE MAVEN PRIVATE LIMITED**  
 1701, 2 & 3, Rio Empire, Ph: + 91 - 261 - 6575998  
 Opp. Pal RTO, Pal, Fax: + 91 - 261 - 2733564  
 Surat 395009 Email: infra@facilemaven.com

TITLE:- TYPICAL DETAILS OF COMPOUND WALL AT MOTA MAVA, RAJKOT.

DRAWN BY :- AKSHAY DESIGNED BY :- SHIVANG

CHECKED BY :- DR. HARSHUL PAREKH PROJ. NO. :-

SCALE :- N.T.S. DRG. NO. :-

DATE :- 23/03/2026 REVISION :- R0



12 11 10 9 8 7 6 5 4 3 2 1

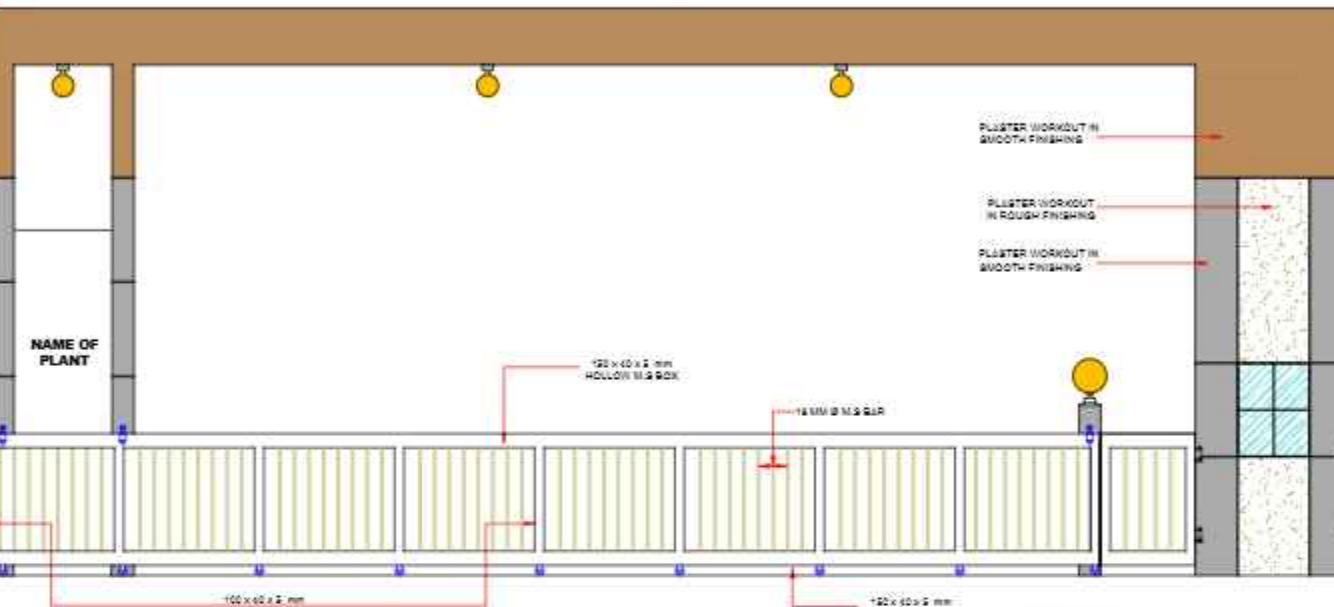

ELEVATION

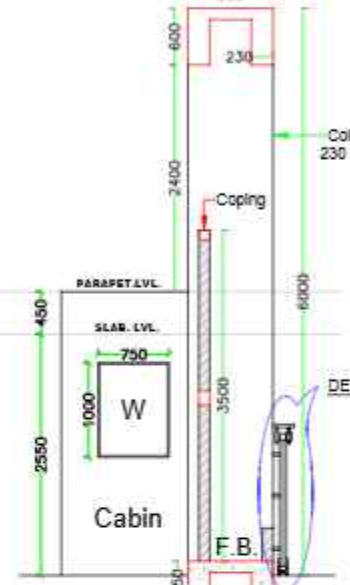

SECTION - A-A

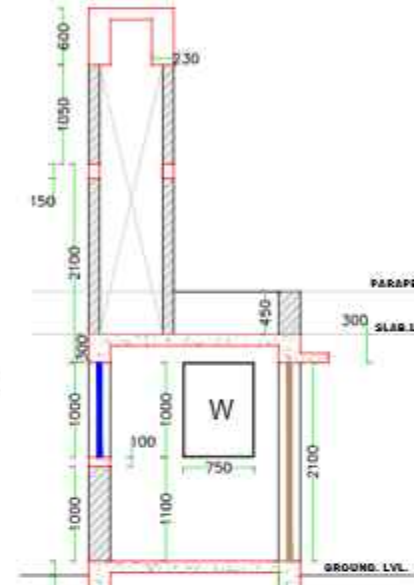

SECTION - B-B

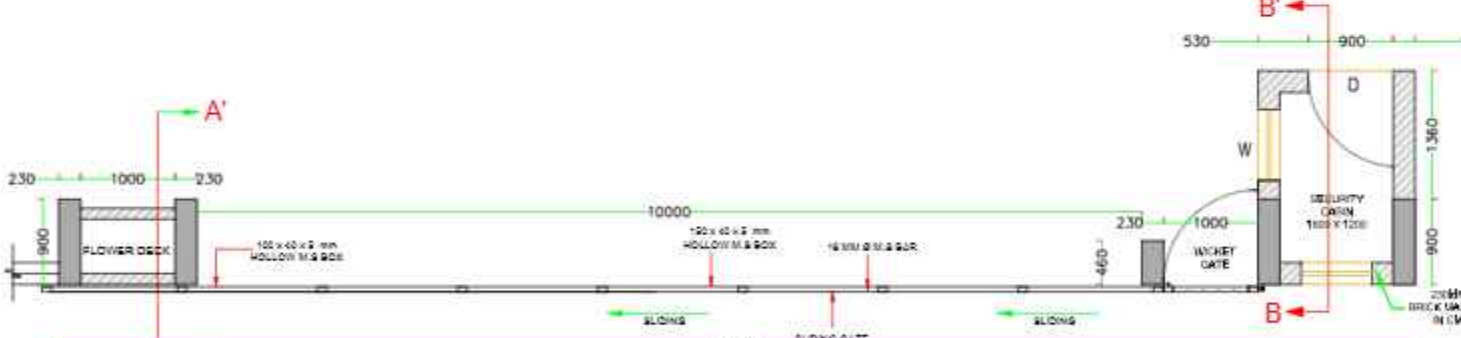

## PLAN

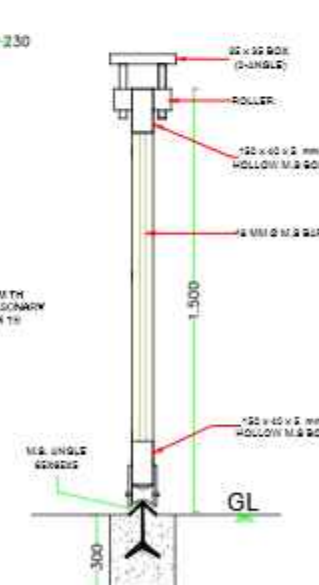

DETAIL-X

**KEY MAP:-**

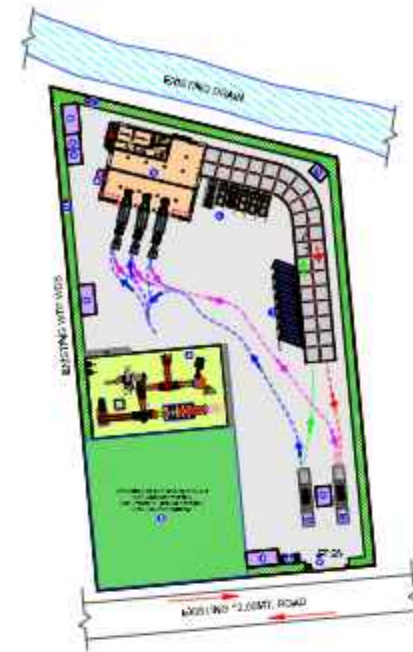

## TENDER DRAWING

CONTRACTOR:-

P.M.C./PROOF CHECKING :-

CONSULTANT :-

CLIENT :-	
-----------	--

☐ CONCEPTUAL DRAWING☐ DETAILED DRAWING☒ TENDER DRAWING☐ WORKING DRAWING

NO	DATE	DESCRIPTION	SIGNATURE
----	------	-------------	-----------

PROJECT:- CONSTRUCTION OF MSW REFUSE TRANSFER STATION WITH SUPPLY, INSTALLATION, TESTING AND COMMISSIONING OF MACHINERIES / EQUIPMENTS, TRANSPORTATION OF COMPACTED MSW FROM TRANSFER STATION TO TREATMENT / LANDFILL SITE AND SETTING UP OF MATERIAL RECOVERY FACILITY INCLUDING OPERATION & MAINTENANCE OF WHOLE SYSTEM FOR THE PERIOD OF 05 YEARS AT MOTAMAVA FOR RAJKOT MUNICIPAL CORPORATION.

PROJECT CODE:- INF-RMC-WOW-SWM-RAJ-2627-001

CLIENT:- RAJKOT MUNICIPAL CORPORATION

**CONSULTANT:- FACILE MAVEN PRIVATE LIMITED**  
 1701, 2 & 3, Rio Empire, Ph: + 91 - 261 - 6575996  
 Opp. Pal RTO, Pal, Fax: + 91 - 261 - 2733584  
 Surat 395009 Email: [Infra@facilemaven.com](mailto:Infra@facilemaven.com)

TITLE:- DETAILS OF MAIN GATE  
AT MOTA MAVA, RAJKOT.

DRAWN BY :-	AKSHAY	DESIGNED BY :-	SHIVANG
CHECKED BY :-	DR. HARSHUL PAREKH	PROJ. NO. :-	-
SCALE :-	N.T.S	DRG. NO. :-	-
DATE :-	23/03/2026	REVISION :-	R0



# DETAILS OF LEACHATE TANK AT MOTA MAVA, RAJKOT.

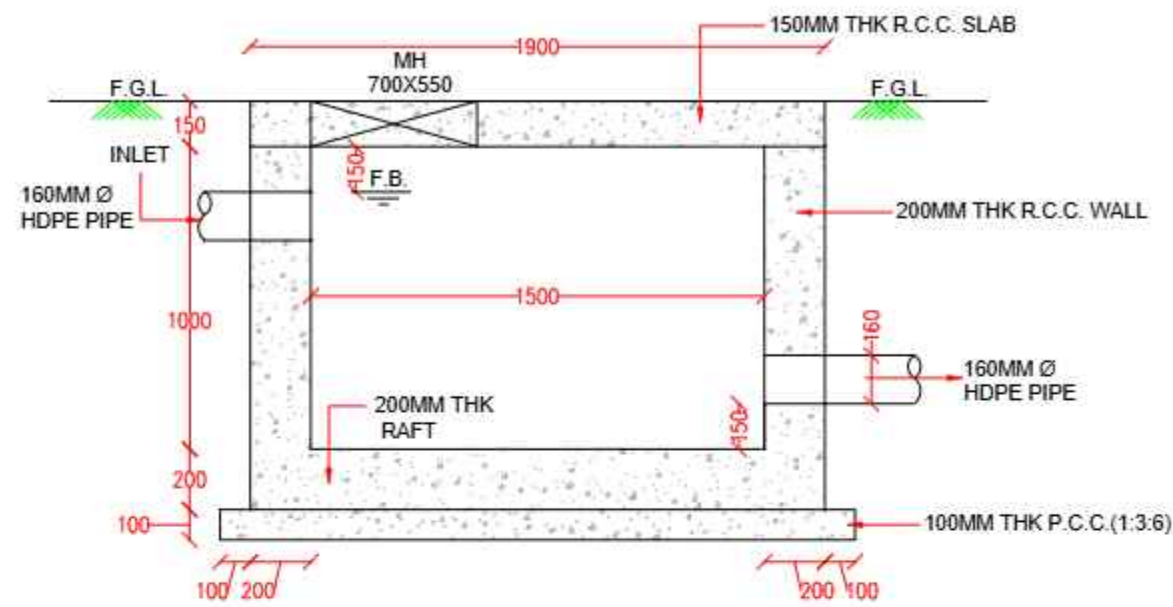

SECTION@A-A

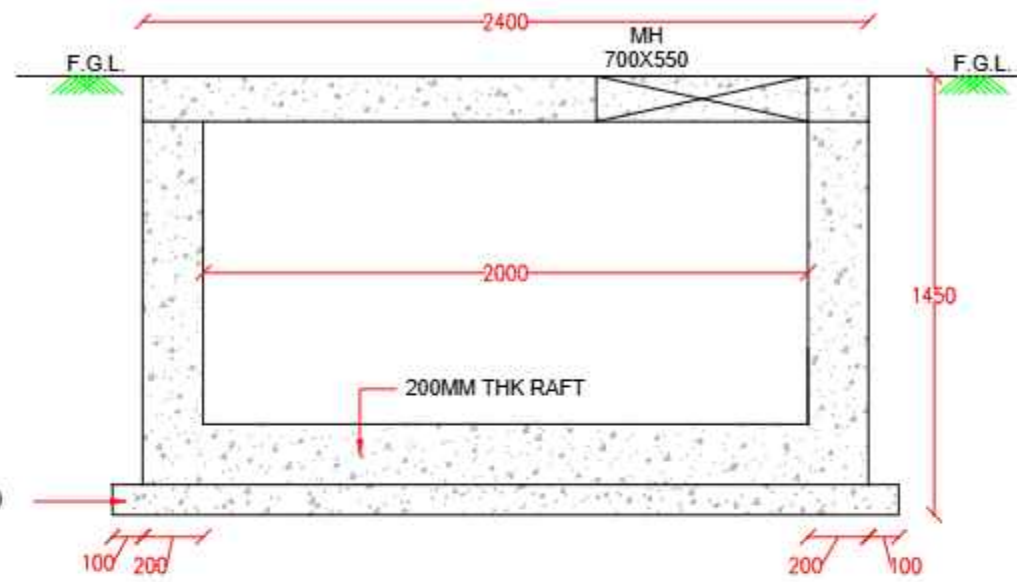

SECTION@B-B

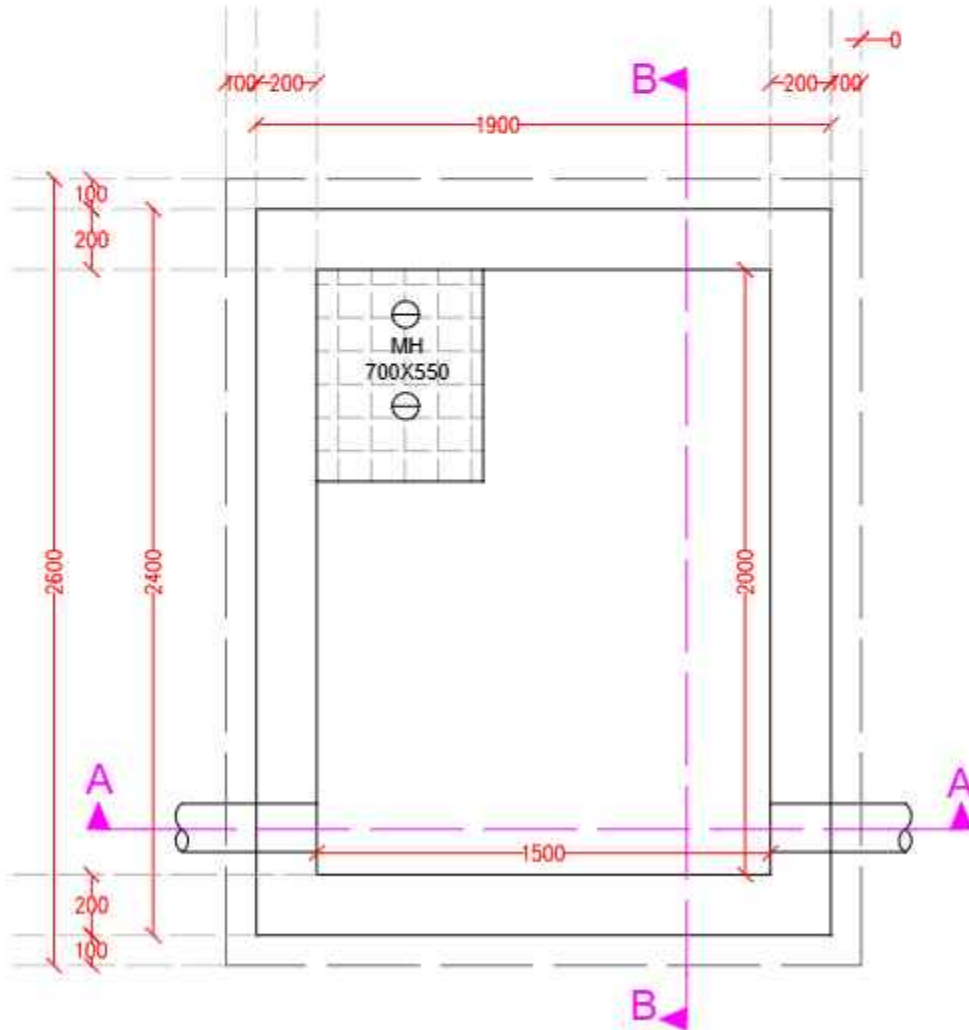

TOP PLAN  
R.C.C. DETAILS OF LEACHATE TANK

## KEY MAP:-

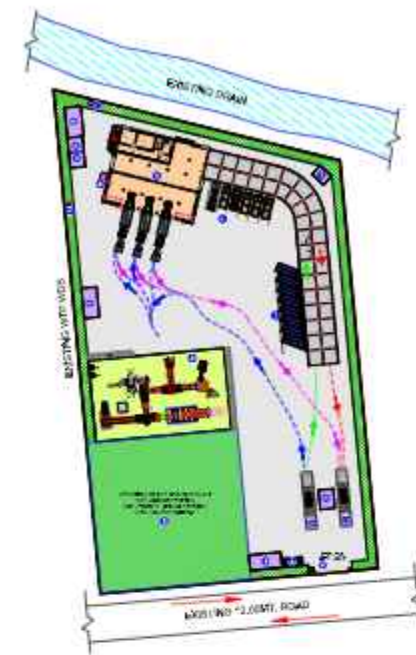

## TENDER DRAWING

CONTRACTOR :- P.M.C./PROOF CHECKING :-

CONSULTANT :- CLIENT :-

☐ CONCEPTUAL DRAWING ☐ DETAILED DRAWING

☒ TENDER DRAWING ☐ WORKING DRAWING

NO	DATE	DESCRIPTION	SIGNATURE
PROJECT:- CONSTRUCTION OF MSW REFUSE TRANSFER STATION WITH SUPPLY, INSTALLATION, TESTING AND COMMISSIONING OF MACHINERIES / EQUIPMENTS, TRANSPORTATION OF COMPACTED MSW FROM TRANSFER STATION TO TREATMENT / LANDFILL SITE AND SETTING UP OF MATERIAL RECOVERY FACILITY INCLUDING OPERATION & MAINTENANCE OF WHOLE SYSTEM FOR THE PERIOD OF 05 YEARS AT MOTAMAVA FOR RAJKOT MUNICIPAL CORPORATION.			
PROJECT CODE:- INF-RMC-WOW-SWM-RAJ-2627-001			
CLIENT:- RAJKOT MUNICIPAL CORPORATION			
CONSULTANT:- FACILE MAVEN PRIVATE LIMITED 1701, 2 & 3, Rio Empire, Ph: + 91 - 261 - 6575998 Opp. Pal RTO, Pal, Fax: + 91 - 261 - 2733564 Surat 395009 Email: infra@facilemaven.com			
TITLE:- DETAILS OF LEACHATE TANK AT MOTA MAVA, RAJKOT.			
DRAWN BY :-	AKSHAY	DESIGNED BY :-	SHIVANG
CHECKED BY :-	DR. HARSHUL PAREKH	PROJ. NO. :-	-
SCALE :-	N.T.S	DRG. NO. :-	-
DATE :-	23/03/2026	REVISION :-	R0